

STORM WATER & DRAINAGE

1. ALL STORM WATER TO DRAIN TO ROADWAY
2. WHERE NECESSARY PROVIDE A BARRIER AT FENCE LINE TO PREVENT WATER FROM DRAINING ONTO ADJACENT PROPERTIES

TERMITE TREATMENT

1. PROVIDE TERMITE BARRIERS IN ACCORDANCE WITH THE REQUIREMENTS OF THE BCA AND AS 2970 TO FOOTINGS, MAIN SLAB, CARPORT, VERANDAH SLABS COLUMN FOOTINGS AND FLOOR STUMP FOOTINGS
2. PROVIDE ANT CAP TO COLUMN STUMP WHEREVER IT IS CARRYING THICKER FLOOR OR DECKING
3. PROVIDE ADEQUATE INSPECTION HOLES IN DECKING FOR CLEAR HEIGHT VISUAL INSPECTION OF LESS THAN 400mm.

OPEN SPACE COMPLIANCE.

- TOTAL BLOCK AREA = 949.120 S/M
- OPEN SPACE REQUIREMENTS @ 50% = 474.56 S/M
- TOTAL AREA OF ROOF = 304.400 S/M
- LESS ALLOWANCE FOR OUTDOOR AREA UNDER ROOF = 50.00 S/M
- TOTAL OPEN AREA = 949.12 - 304.400 + 50 = 694.720 S/M
- TOTAL OPEN AREA = 73.2%



SCALE BAR : M

SITE PLAN
SCALE : 1 : 200

CLIENT :- DANIEL THORNE
PROJECT :- ACCOMMODATION & KITCHEN
ADDRESS :- CHILLIE CREEK
DAMPPIER PENINSULA

28 PEMBROKE RD.
PO BOX 821
BROOME
WA. 6725
Ph. 91935153
Fax 91935152
M30 348900005

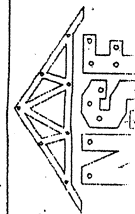

NATIONAL STEEL FRAMES WA
P.O. BOX 704 9200 BUN

This document is, and shall remain the property of National Steel Frames WA. This document may only be used for the purposes for which it was commissioned & in accordance with the terms of engagement for the commission. Any use of this document for any other purpose is prohibited.

DRAWING

SITE SETOUT

DATE	CHECKED	DATE	DRAWN	SCALE
17/06/11			MSH	1:250

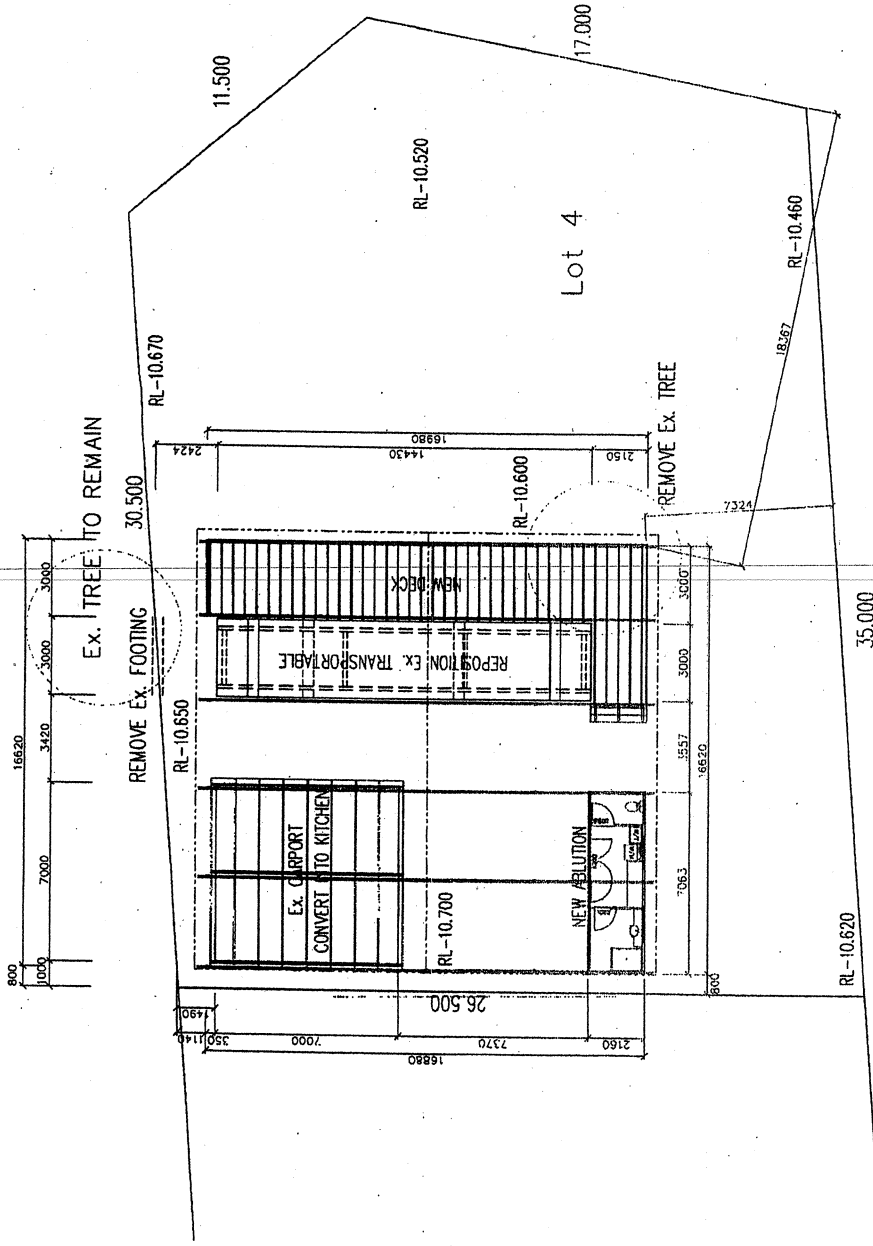
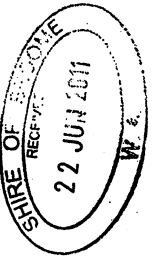

STORM WATER & DRAINAGE

1. ALL STORM WATER TO DRAIN TO ROADWAY
2. WHERE NECESSARY, PROVIDE A BARRIER AT FENCE LINE TO PREVENT WATER FROM DRAINING ONTO ADJACENT PROPERTIES

TERMITE TREATMENT

1. PROVIDE TERMITE BARRIERS IN ACCORDANCE WITH THE REQUIREMENTS OF THE BCA AND AS 3670 TO FOOTINGS, MAIN SLAB, CARPORT, VERANDAH SLABS, COLUMN FOOTINGS AND FLOOR STUMP FOOTINGS
2. PROVIDE ANT CAP TO COLUMN STUMP WHENEVER IT IS CARRYING TIMBER FLOOR OR DECKING
3. PROVIDE ADEQUATE INSPECTION HOLES IN DECKING FOR CLEAR HEIGHT VISUAL INSPECTION OF LESS THAN 400mm.

OPEN SPACE COMPLIANCE

TOTAL BLOCK AREA = 949,170 S/M
 OPEN SPACE REQUIREMENTS @ 5% = 47,456 S/M
 TOTAL AREA OF ROOF = 304,400 S/M
 LESS ALLOWANCE FOR OUTDOOR AREA UNDER ROOF = 50,000 S/M
 TOTAL OPEN AREA = 949,170 - 304,400 + 50 = 694,770 S/M
 TOTAL OPEN AREA = 73,174



SCALE BAR : M

SITE SETOUT

DRAWN	DATE	CHECKED	DATE	SCALE
SDP	17/07/11	[Signature]	18/08/11	1:100

DRAWING

This document is a draft and remains the property of National Steel Frames WA. This document may only be used for the purpose for which it was prepared and is in accordance with the terms of engagement for the consultation. Any unauthorised use of this document is prohibited.

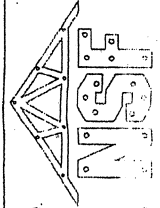

28 PEMBROKE RD,
 P.O. BOX 821
 BROOME
 WA. 6725
 Ph. 91938153
 Fax 91938152
 Email: info@nsf.com.au
 www.nationalsteelframes.com.au

SITE PLAN
SCALE : 1 : 200

CLIENT :- DANIEL THORNE

PROJECT :- ACCOMMODATION & KITCHEN

ADDRESS :- CHILLIE CREEK
DAMPPIER PENINSULA

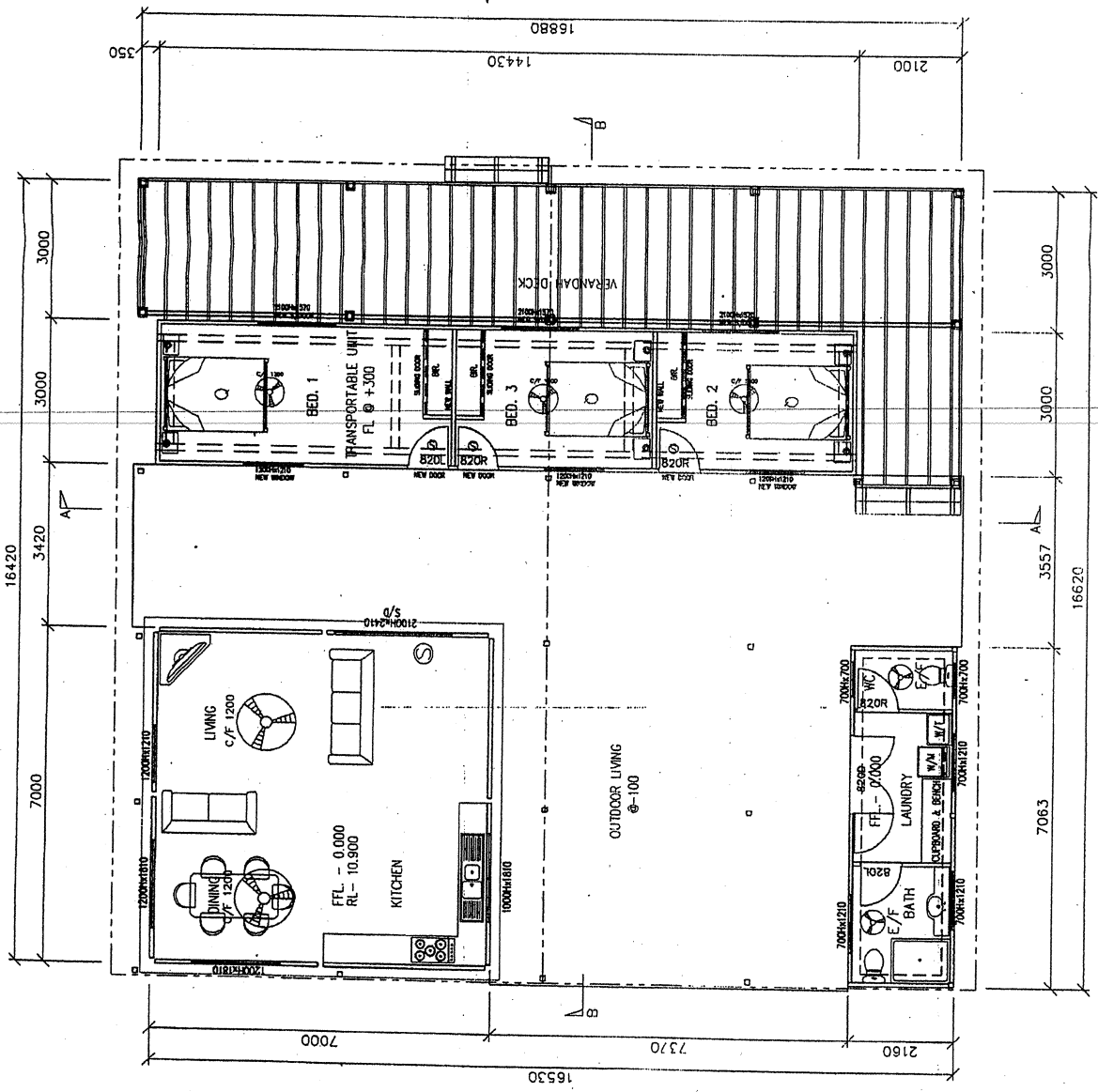
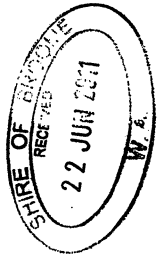

- C/F 1200
- CEILING FAN
- SMOKE DETECTOR
- EXHAUST FAN

FLOOR & ROOF PLAN

DRAWING

DRAWN	DATE	CHECKED	DATE	SCALE
W. E.	11/05/11	[Signature]	11/05/11	1:1

This document is to state certain the property of Michael Silver Friends Pty. Ltd. and is not to be used for any other purpose for which it was not commissioned & in accordance with the terms of engagement for the commission.

28 PEMBROKE RD.
P.O. BOX 921
BROOME
WA. 6725
Ph. 91935153
Fax. 91935153
www.northeast.com.au

CLIENT :- DANIEL THORNE
PROJECT :- ACCOMMODATION & KITCHEN
ADDRESS :- CHILLIE CREEK
DAMPER PENINSULA

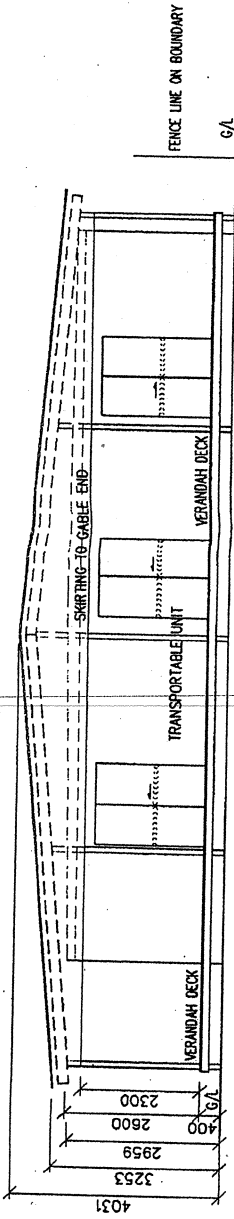
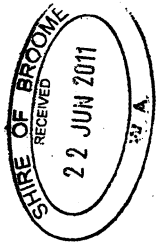

ELEVATION - 2

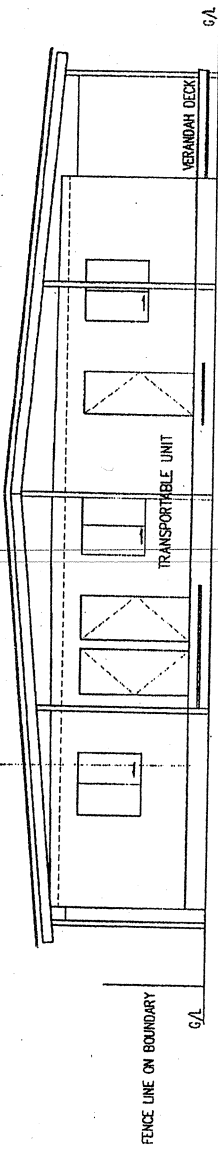

SECTION A - A

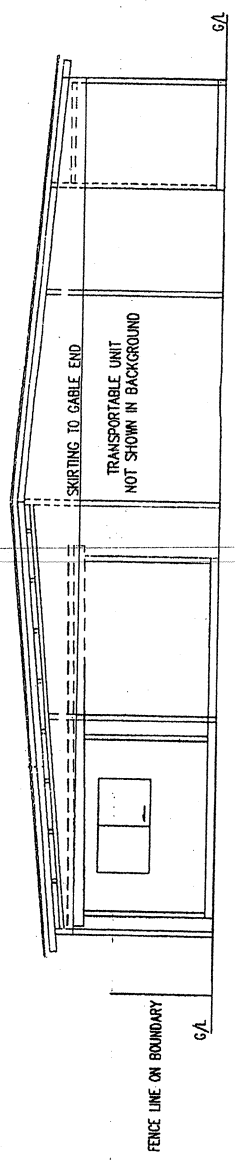

ELEVATION - 4

CLIENT :- DANIEL THORNE
 PROJECT :- ACCOMODATION & KITCHEN
 ADDRESS :- CHILLIE CREEK
 DAMPIER PENINSULA

28 PEMBRIDGE RD.
 G.O. BOX 142
 BROOME
 W.A. 5725
 Ph. 91935153
 Fax 91933163

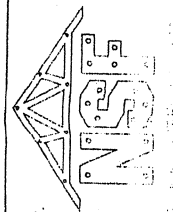

"This document is & shall remain the property of National Steel Frames WA. It is to be used only for the purposes for which it is commissioned & in accordance with the terms of engagement for the commission. Any other use or disclosure without the written consent of National Steel Frames WA is prohibited."

DRAWING

ELEVATION & SECTION

SCALE	1:100
DATE	18/05/11
CHECKED	[Signature]
DATE	18/05/11
DRAWN	[Signature]
PROJECT	11-1055
REV	A
DATE	18/05/11
DRAWING NO	11-1055
REV	A
SCALE	1:100

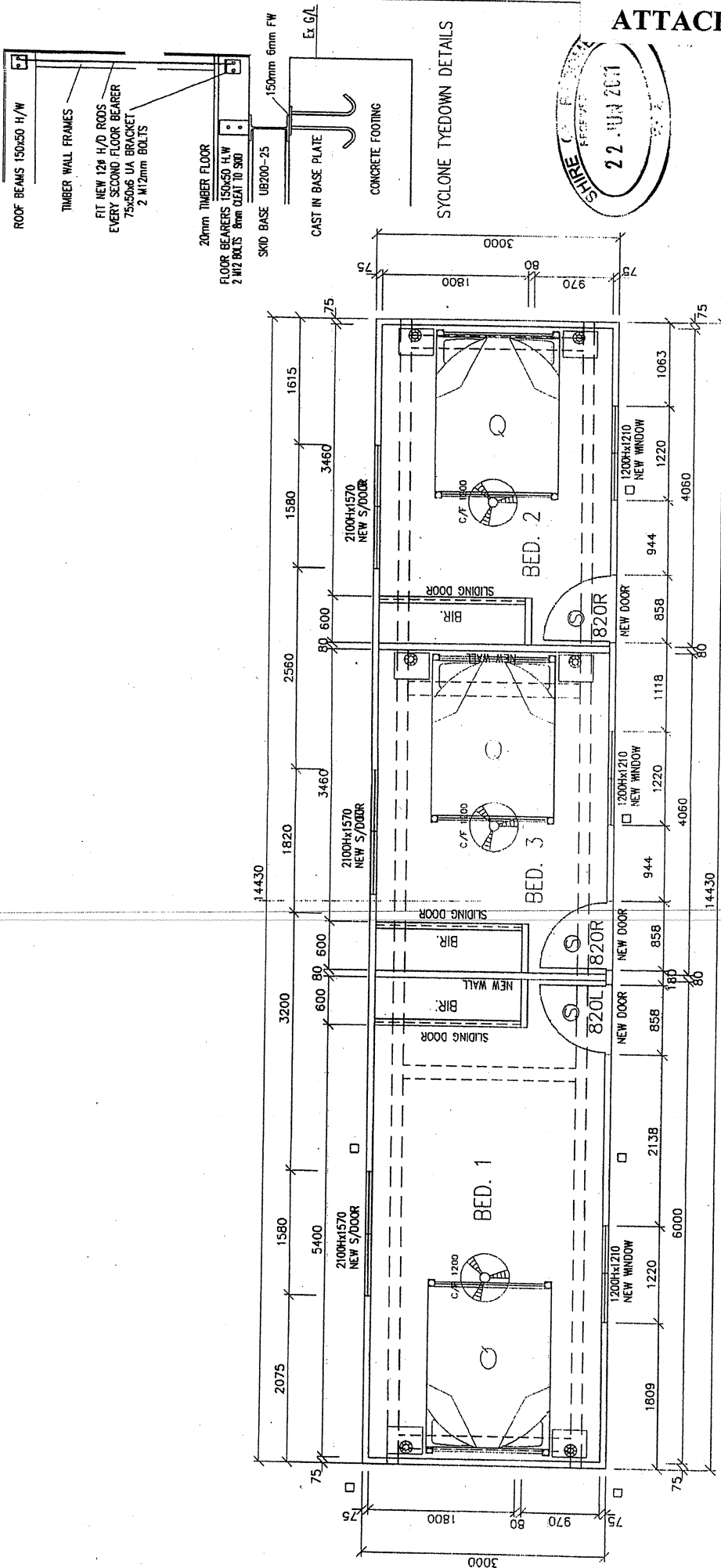

RECEIVED
22 JUN 2011
SIRE

SYCLONE TYEDOWN DETAILS

DRAWING

UPGRADE TO TRANSPORTABLE UNIT

DRAWN	DATE	DESIGN	DATE	DRAWING NO.	REV.	SCALE
501	22/06/11		22/06/11	1-1055	1	1/4" = 1'-0"

This document is a shed inside the property of Nalanda Shed Frames WA. This document may only be used for the purpose for which it was prepared & in accordance with the communication, equipment for the shed frames & shed frames.

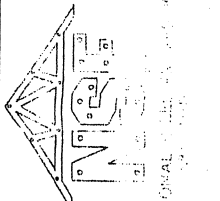

28, PEMBROKE RD.
P.O. BOX 821
BROOME
WA 6725
Ph. 9193153
Fax. 9193153
Mob. 94980665
NATIONAL SHED FRAMES WA

UPGRADE TO TRANSPORTABLE UNIT

CLIENT :- DANIEL THORNE
PROJECT :- ACCOMMODATION & KITCHEN
ADDRESS :- CHILLIE CREEK
DAMPED PENINSULA