

ATTACHMENT 1: LOCALITY MAP

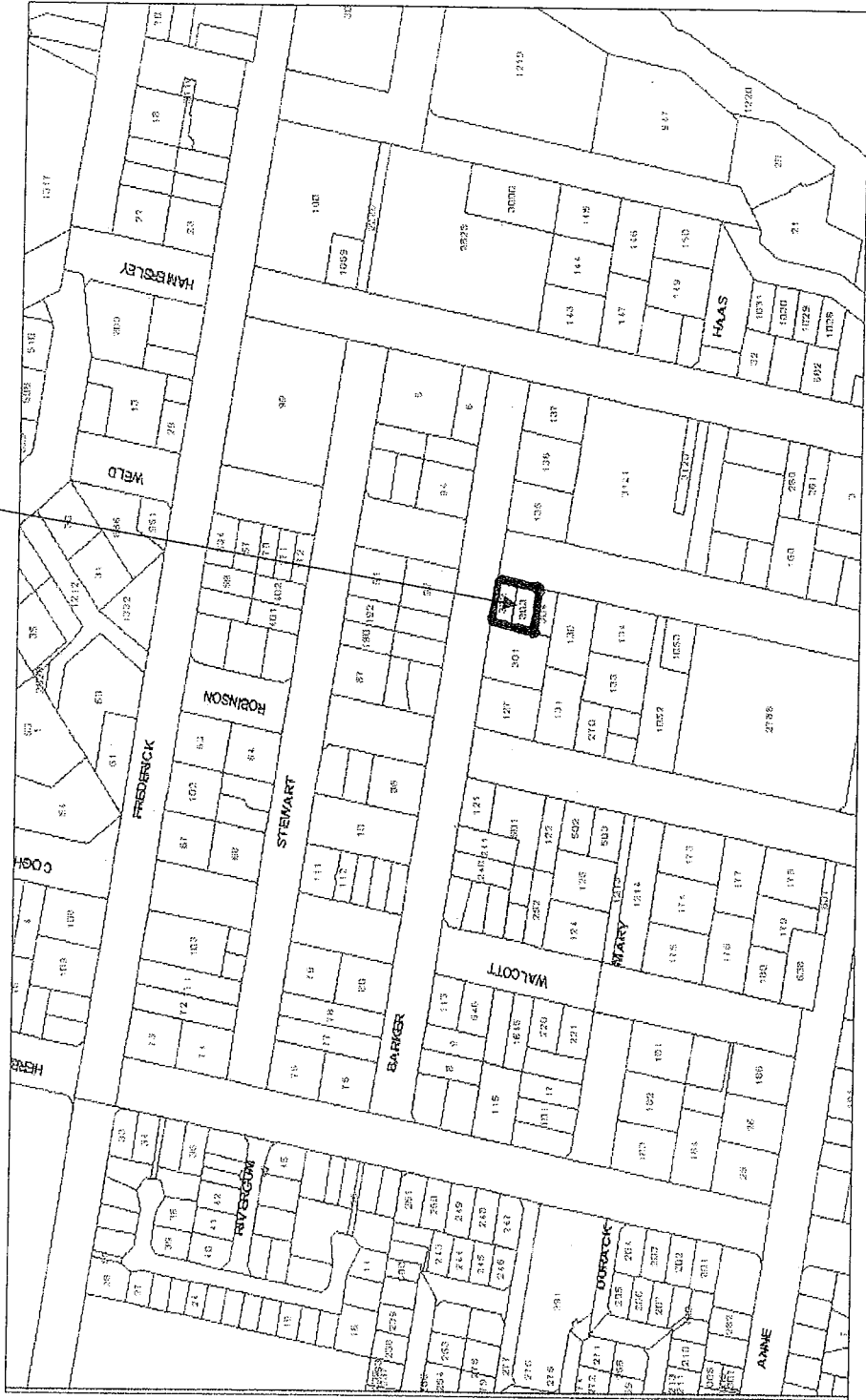

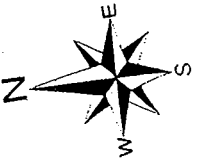

Attachment 2 - Site Plan & Elevations for Proposed New Community Centre.

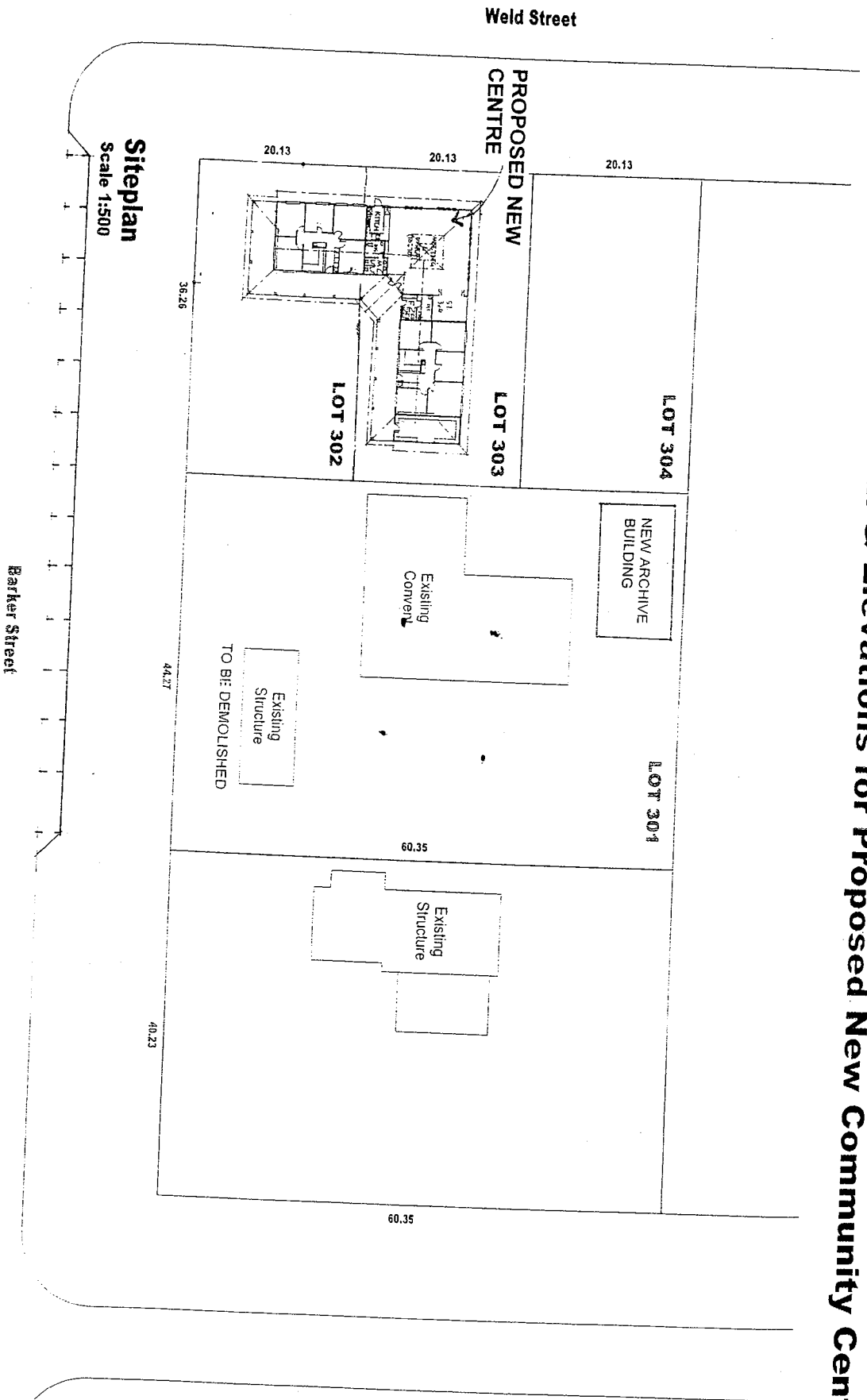

**Proposed New Community Centre
& Wirriya Livan Indigenous Counselling & Psychotherapy Center
PLANNING APPROVAL APPLICATION**

MAYA DESIGNS
Ph: 9199 5630
Fax: 9199 9194

PO Box 1509

Client: **Sisters of St. John of God**
Cnr Weld & Barkers Street

Date: April 09
Scale: 1:500

Job No.

Sheet No.
1 of 2

Rev

23/06/09

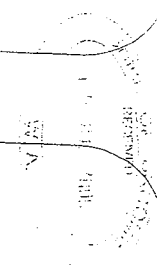

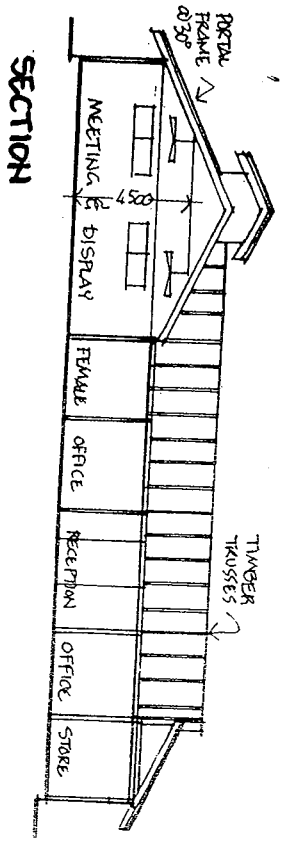

SECTION

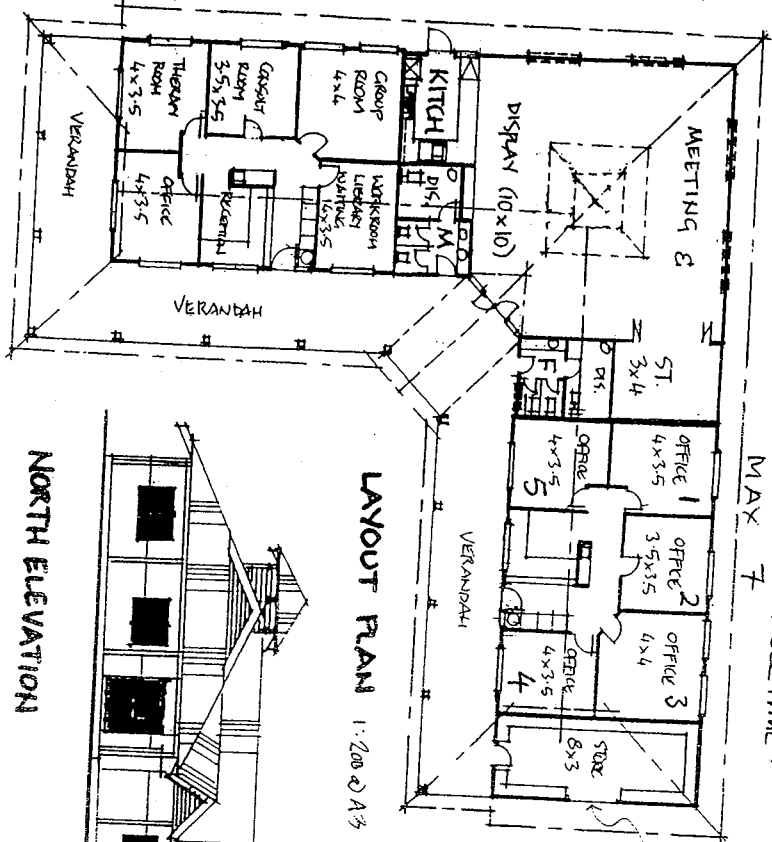

LAYOUT PLAN 1:200 @ A3

5 PEOPLE FULLTIME
MAX 7

AREAS

Verandah Enclosed Areas	120 sqm
Storeroom	24 sqm
Offices	88 sqm
Meeting & Display	98 sqm
Kitchen, Toilets & Store	48 sqm
Counselling & Psychotherapy	88 sqm

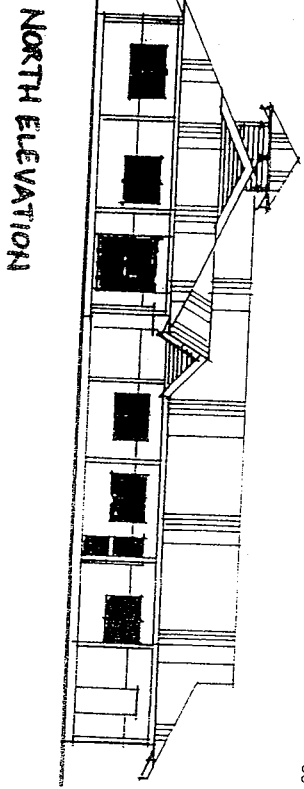

NORTH ELEVATION

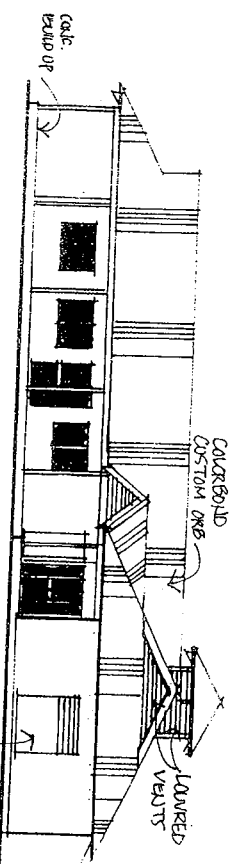

WEST ELEVATION

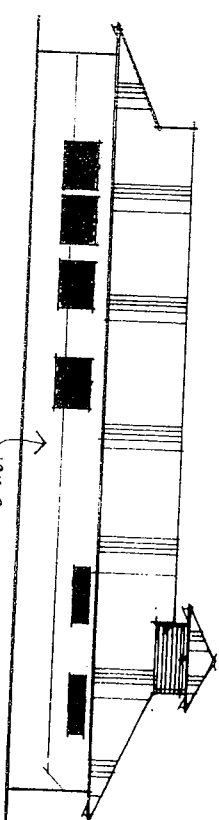

SOUTH ELEVATION

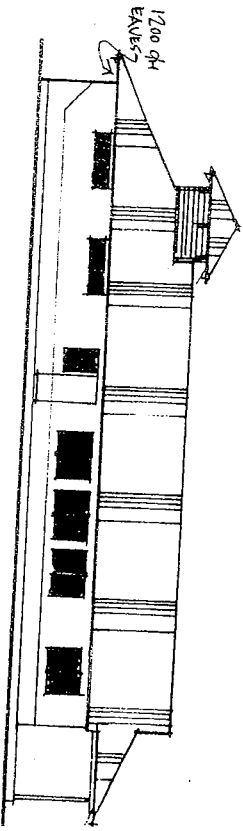

EAST ELEVATION

1 FULL TIME STAFF
+ 5 VISITORS/STUDENTS

**Proposed New Community Centre
& Wirriya Livan Indigenous Counselling & Psychotherapy Center
PLANNING APPROVAL APPLICATION**

MAYA DESIGNS

Ph: 9198 5530

PO Box 1500

Client

Sisters of St. John of God
Cor. Weld & Parklane Street

Date: April 09

Scale: 1:200

Job No.

Sheet No. 7 of 7

Rev

23/06/09