



Digital Mapping Solutions does not warrant the accuracy of information in this publication and any person using or relying upon such information does so on the basis that the Shire shall bear no responsibility or liability whatsoever for any errors, faults, defects or omissions in the information.

Tuesday, August 06, 2013

1:1376



LOT 22 NAPIER TERRACE

<p>DATE: 10/10/2014 DRAWN BY: J. HARRIS CHECKED BY: J. HARRIS PROJECT NO: 110870</p>	<p>PRELIMINARY NOT FOR CONSTRUCTION</p>	<p>THE SHELL COMPANY OF AUSTRALIA LIMITED SHELL PETROL STATION BROOME CNR NAPIER TCE & HAMERSLEY ST BROOME WA</p>	<p>THE SHELL COMPANY OF AUSTRALIA LIMITED SHELL PETROL STATION BROOME CNR NAPIER TCE & HAMERSLEY ST BROOME WA</p>	<p>PROJECT: FORECOURT DRAINAGE SHEET: DA05 DRAWING NO: 110870 DATE: 10/10/2014</p>
---	--	--	--	---

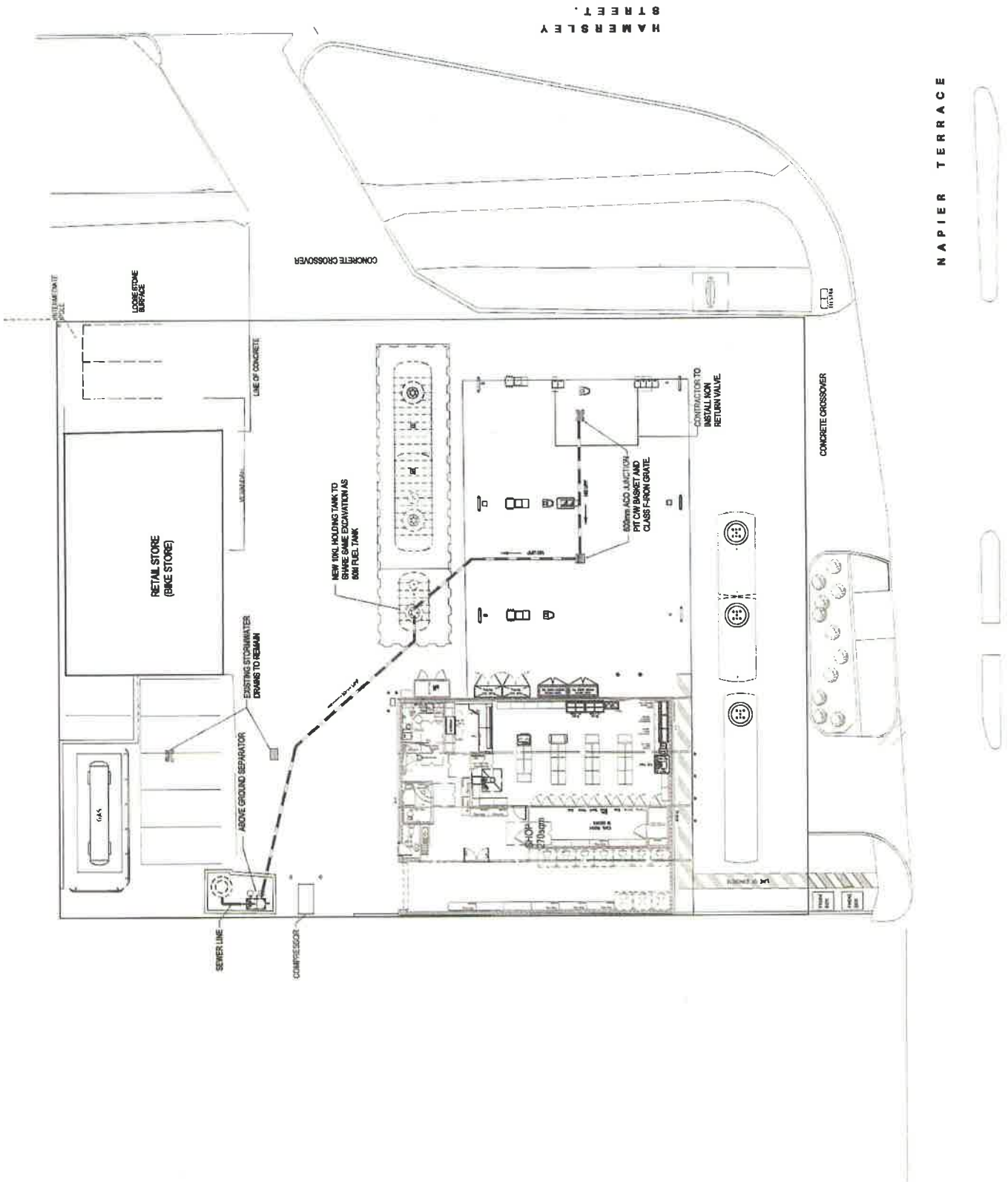

P2

<p>DATE: 10/01/2014 PROJECT: SHELL PETROL STATION BROOME DRAWING NO: DA22 DRAWING TITLE: 19M ARTICULATED TANKER TURNING PATH DRAWN BY: [Name] CHECKED BY: [Name] APPROVED BY: [Name]</p>	<p>PRELIMINARY NOT FOR CONSTRUCTION</p>	<p>THE SHELL COMPANY OF AUSTRALIA LIMITED SHELL PETROL STATION BROOME CNR NAPIER TCE & HAMERSLEY ST BROOME, WA</p>	<p>THE SHELL COMPANY OF AUSTRALIA LIMITED</p>	<p>19M ARTICULATED TANKER TURNING PATH</p>	<p>110305-S034 DA22 E</p>
--	--	---	---	--	---------------------------

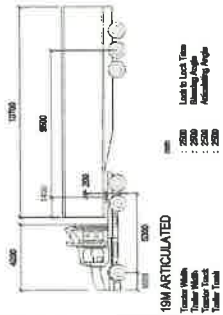
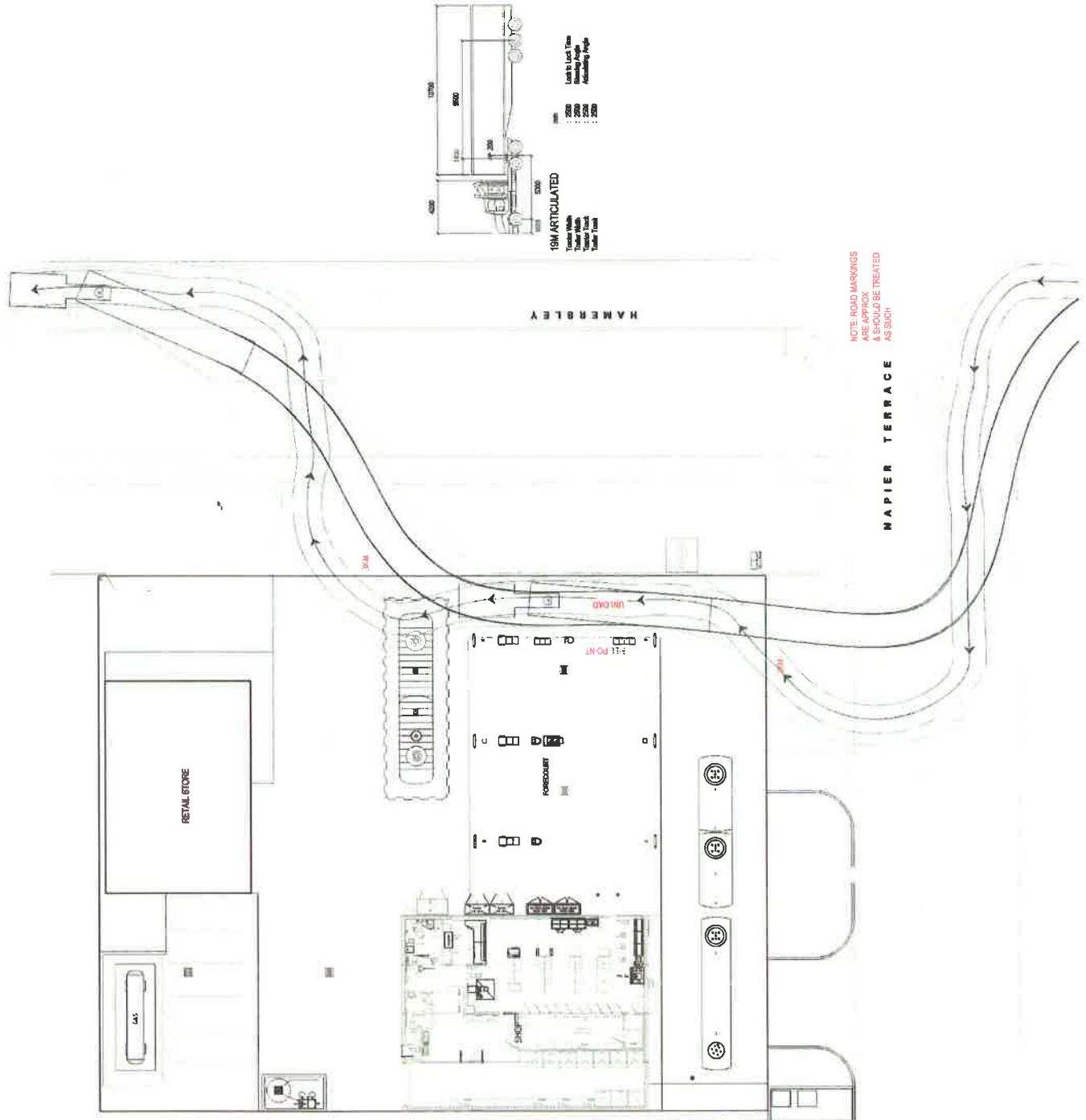

P3

NO.	REVISION
1	ISSUED FOR PERMIT
2	ISSUED FOR PERMIT
3	ISSUED FOR PERMIT
4	ISSUED FOR PERMIT
5	ISSUED FOR PERMIT
6	ISSUED FOR PERMIT
7	ISSUED FOR PERMIT
8	ISSUED FOR PERMIT
9	ISSUED FOR PERMIT
10	ISSUED FOR PERMIT
11	ISSUED FOR PERMIT
12	ISSUED FOR PERMIT
13	ISSUED FOR PERMIT
14	ISSUED FOR PERMIT
15	ISSUED FOR PERMIT
16	ISSUED FOR PERMIT
17	ISSUED FOR PERMIT
18	ISSUED FOR PERMIT
19	ISSUED FOR PERMIT
20	ISSUED FOR PERMIT

PRELIMINARY
NOT FOR CONSTRUCTION

THE SHELL COMPANY OF AUSTRALIA LIMITED

111 St James Street, Perth
 WA 6000
 Tel: (08) 9438 2200
 Fax: (08) 9438 2201
 Email: enquiries@shell.com.au
 Website: www.shell.com.au

MEINHARDT
 1000/1001 St James Street
 Perth WA 6000
 Tel: (08) 9438 2200
 Fax: (08) 9438 2201
 Email: enquiries@meinhardt.com.au
 Website: www.meinhardt.com.au

SHELL PETROL STATION BROOME
 CNR HAMPER TCE & HAMERSLEY ST
 BROOME WA

THE SHELL COMPANY AUSTRALIA LIMITED

SITE ELEVATIONS

DATE: 11/08/10
 DRAWN BY: [Name]
 CHECKED BY: [Name]
 APPROVED BY: [Name]

PROJECT NO: 110870
 DRAWING NO: DA03
 SHEET NO: F

P14

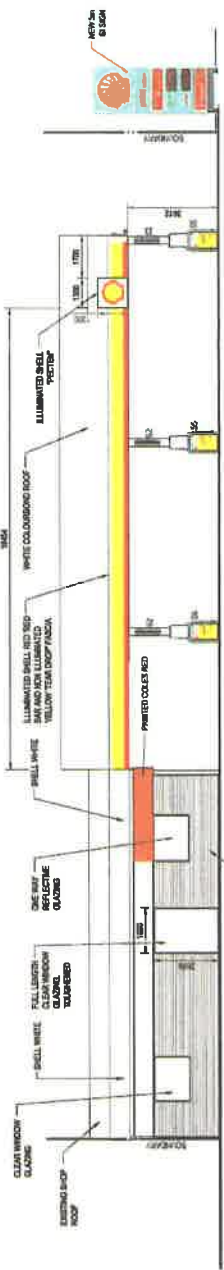

ELEVATION 1
SCALE 1:50

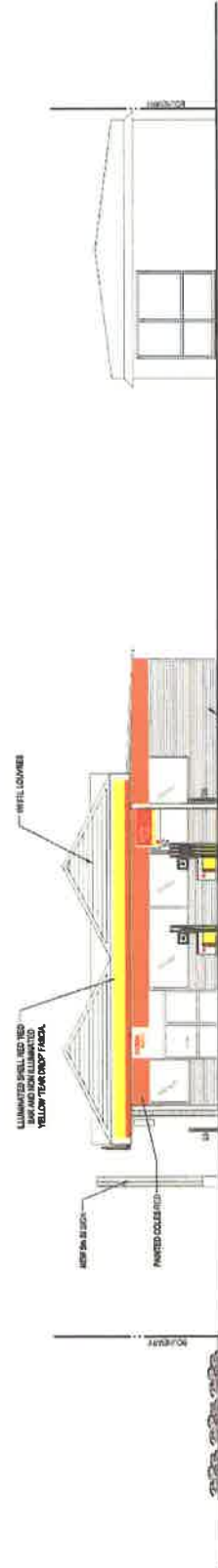

ELEVATION 2
SCALE 1:50

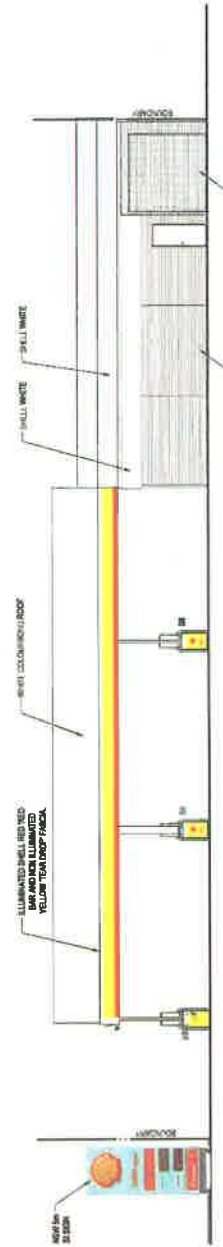

ELEVATION 3
SCALE 1:50

NO.	REVISION	DATE
1	ISSUE FOR TENDER	11/04/18
2	ISSUE FOR CONSTRUCTION	11/04/18

PRELIMINARY
NOT FOR CONSTRUCTION

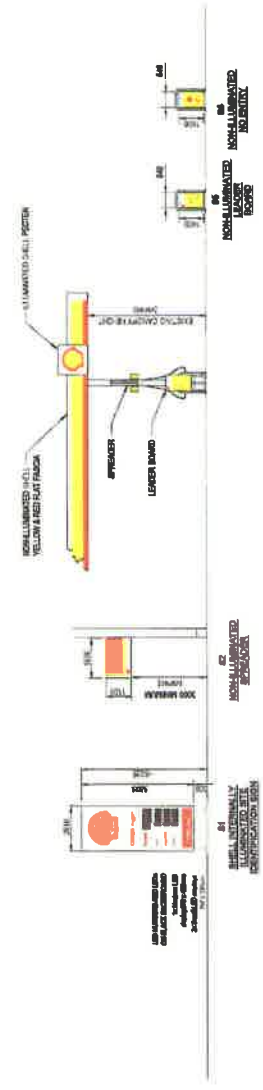

SIGNAGE ELEVATIONS

LEGEND

—	ILLUMINATED SIGN
- - -	LEADER BOARD
.....	NO ENTRY

THE SHELL COMPANY OF AUSTRALIA LIMITED
PROJECT: AUST 001 001 001
SHELL PETROL STATION BROOCME
CNR MARPER TCE & HAMERSLEY ST
BROOCME, WA



THE SHELL COMPANY OF AUSTRALIA LIMITED
SHELL PETROL STATION BROOCME
CNR MARPER TCE & HAMERSLEY ST
BROOCME, WA

TITLE: SIGNAGE ELEVATIONS

DESIGNED BY	DATE	PROJECT NO.	SCALE
110870	DA04		1:100
DRAWN BY	CHECKED BY	APPROVED BY	DATE

P5

NO.	REVISION	BY	DATE
1	PRELIMINARY - GENERAL APPROVALS		26/01/20

**PRELIMINARY
NOT FOR CONSTRUCTION**

THE SHELL COMPANY OF AUSTRALIA LIMITED
 100 West Street, Sydney, NSW
 2000
 Australia
 T +61 2 9242 8000
 F +61 2 9242 8001
 www.shell.com.au



THE SHELL COMPANY AUSTRALIA LIMITED
 100 West Street, Sydney, NSW
 2000
 Australia
 T +61 2 9242 8000
 F +61 2 9242 8001
 www.shell.com.au

**SHELL PETROL STATION BROOME
 CNR HAPIER TCE & HAMERSLEY ST
 BROOME, WA**

THE SHELL COMPANY AUSTRALIA LIMITED

**LANDSCAPING PLAN
 HAPIER TCE, CNR HAMERSLEY ST AND
 PLANT SCHEDULE**

PROJECT NO	110305-Q242-LS-01	SHEET NO	B
------------	-------------------	----------	---

P6

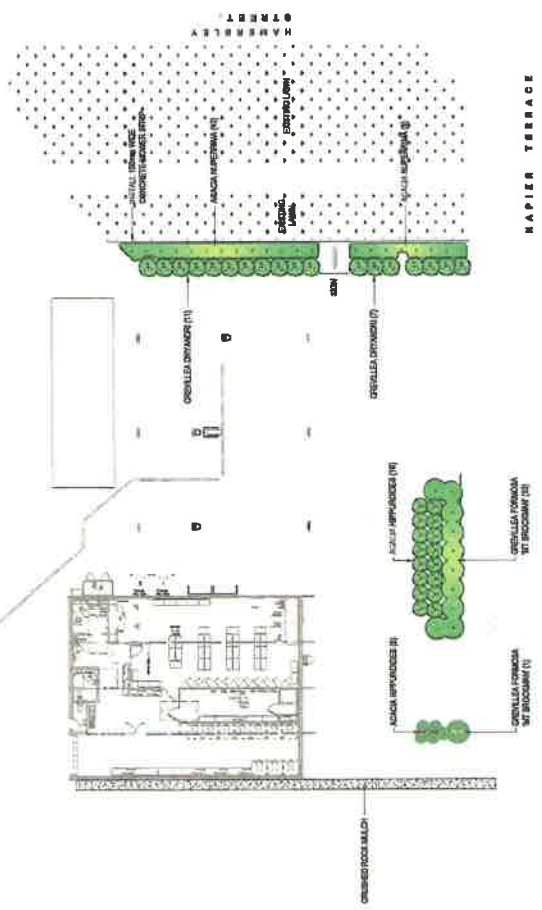

SPECIFICATION NOTES:

1. NEED IDENTIFICATION AT LEAST 14 DAYS PRIOR TO COMMENCEMENT. TRUCK AREAS TO BE PLANTED WITH PERENNIALS IN ORDER TO PREVENT SOIL EROSION. TRUCK AREAS TO BE PLANTED WITH PERENNIALS IN ORDER TO PREVENT SOIL EROSION. TRUCK AREAS TO BE PLANTED WITH PERENNIALS IN ORDER TO PREVENT SOIL EROSION. TRUCK AREAS TO BE PLANTED WITH PERENNIALS IN ORDER TO PREVENT SOIL EROSION.
2. GROUND PREPARATION: GRASS AND TOPSOIL TO BE REMOVED TO THE GROUND TO BE PLANTED WITH PERENNIALS. TOPSOIL TO BE REPLACED WITH PERENNIALS. TOPSOIL TO BE REPLACED WITH PERENNIALS. TOPSOIL TO BE REPLACED WITH PERENNIALS.
3. DRAINAGE: ALL AREAS MUST BE DRAINAGE FREE. DRAINAGE FREE AREAS TO BE PLANTED WITH PERENNIALS. DRAINAGE FREE AREAS TO BE PLANTED WITH PERENNIALS. DRAINAGE FREE AREAS TO BE PLANTED WITH PERENNIALS.
4. PLANTS: ALL PLANTS TO BE PLANTED IN ACCORDANCE WITH MANUFACTURER'S SPECIFICATIONS. ALL PLANTS TO BE PLANTED IN ACCORDANCE WITH MANUFACTURER'S SPECIFICATIONS. ALL PLANTS TO BE PLANTED IN ACCORDANCE WITH MANUFACTURER'S SPECIFICATIONS.
5. MULCHING: ALL AREAS MUST BE MULCHING FREE. MULCHING FREE AREAS TO BE PLANTED WITH PERENNIALS. MULCHING FREE AREAS TO BE PLANTED WITH PERENNIALS. MULCHING FREE AREAS TO BE PLANTED WITH PERENNIALS.
6. GRASS: ALL GRASS TO BE PLANTED IN ACCORDANCE WITH MANUFACTURER'S SPECIFICATIONS. ALL GRASS TO BE PLANTED IN ACCORDANCE WITH MANUFACTURER'S SPECIFICATIONS. ALL GRASS TO BE PLANTED IN ACCORDANCE WITH MANUFACTURER'S SPECIFICATIONS.
7. REGULATOR: ALL REGULATOR TO BE PLANTED IN ACCORDANCE WITH MANUFACTURER'S SPECIFICATIONS. ALL REGULATOR TO BE PLANTED IN ACCORDANCE WITH MANUFACTURER'S SPECIFICATIONS. ALL REGULATOR TO BE PLANTED IN ACCORDANCE WITH MANUFACTURER'S SPECIFICATIONS.
8. MAINTENANCE: THROUGHOUT THE MAINTENANCE PERIOD, CONTRIBUTE TO WATER, WEED AND CARE FOR PLANTS TO MAINTAIN THEM IN A HEALTHY CONDITION. REPLACE PLANTS, UTILISE OR DAMAGED PLANTS AS SOON AS POSSIBLE.



ACACIA ASPERIFOLIA



ACACIA ASPERIFOLIA



GREVILLEA FORNOSA



GREVILLEA DRYANDEI

PLANT SCHEDULE

Code	Botanical Name	Common Name	Install Size	Number
AC	Acacia ASPERIFOLIA	Acacia sp.	150mm pot	10
AD	Acacia ASPERIFOLIA	Acacia sp.	140mm pot	10
GF	Grevillea FORNOSA	Grevillea sp.	140mm pot	10
GD	Grevillea DRYANDEI	Grevillea sp.	140mm pot	10