

ATTACHMENT 1: LOCALITY PLAN

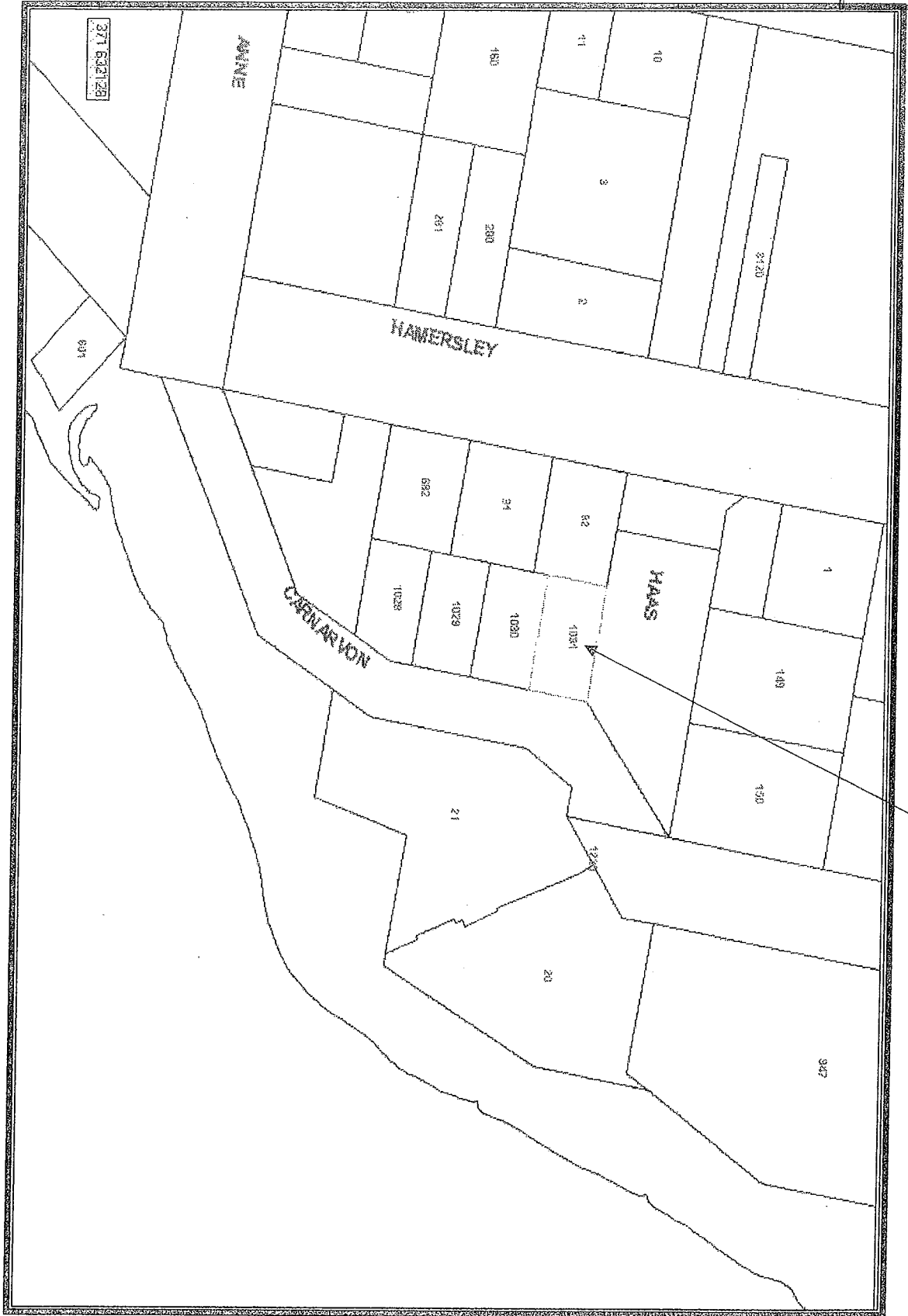

ATTACHMENT 2: FLOOR PLAN

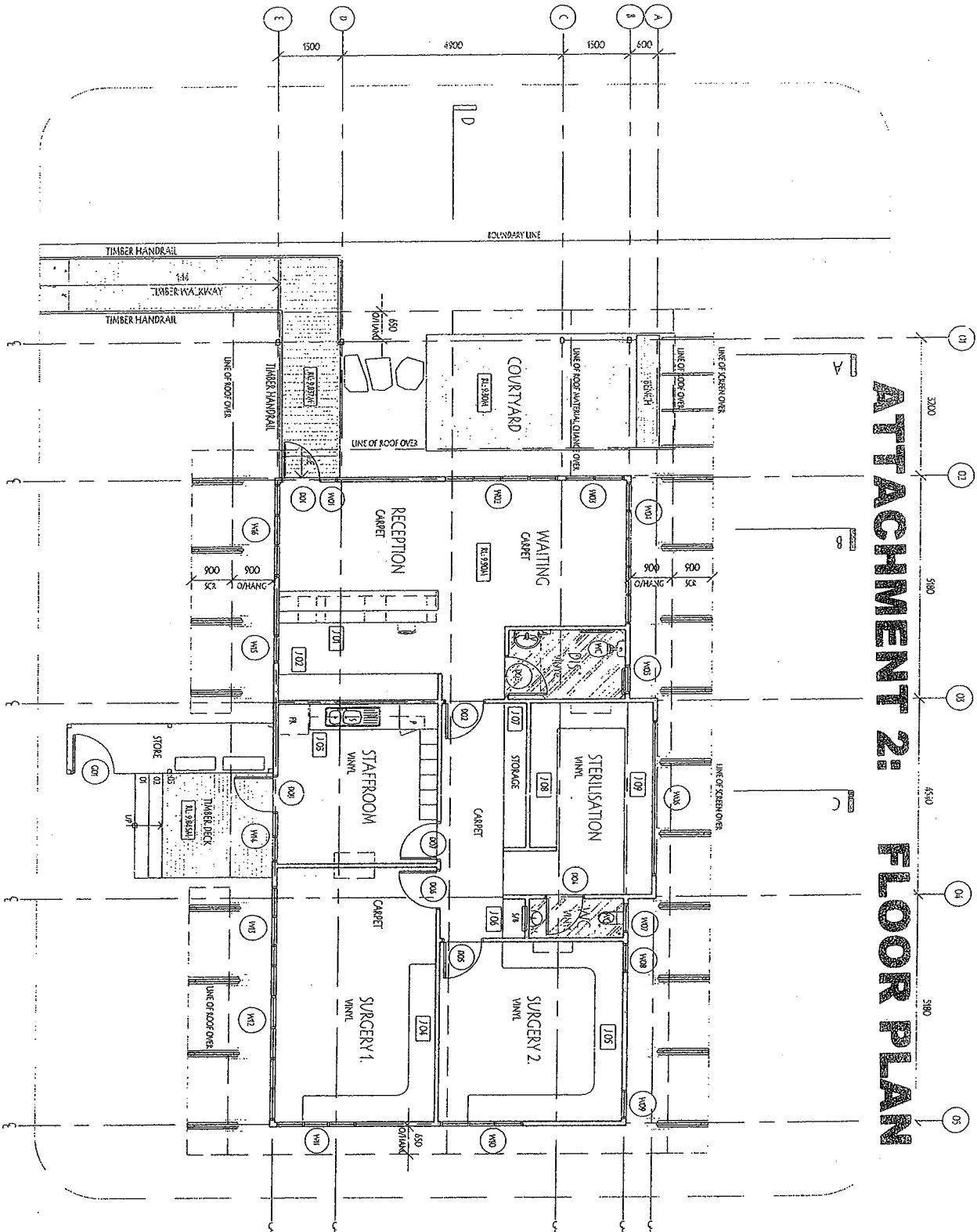

PROPOSED FLOOR PLAN
1:100



LEGEND
REFER TO SPECIFICATION FOR DETAILED INFORMATION IN
RELATION TO ITEMS/MATERIALS

- NEW PLASTERBOARD WALL
- COMPRESSOR UNIT
- DOWNPIPE TO PFC
- SINK
- SWITCH
- WAINIT
- TOILET / WATER CLOSET

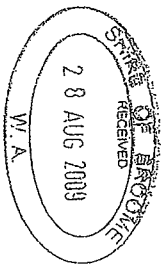

A 19/08/09 PLANNING APPROVAL AMENDMENTS
 REV: DATE DESCRIPTION
 DRAWN: NCL SCALE: 1:100 @ A3
 CLIENT: MR & MRS F RUDENKITH PROJECT #: NDJ01
 PROJECT: DENTAL SURGERY @
 40 CARRMARION STREET, BRISBANE
 DRAWING TITLE: PROPOSED FLOOR PLAN
 A101/A

ASBN: 93 156 585 992
 Registration #: 12326
 P O BOX 5489
 BRISBANE WA 4725
 P: (08) 9192 5350
 F: (08) 9193 5349
 E: office@engawwa.com.au

ENGAWWA ARCHITECTS

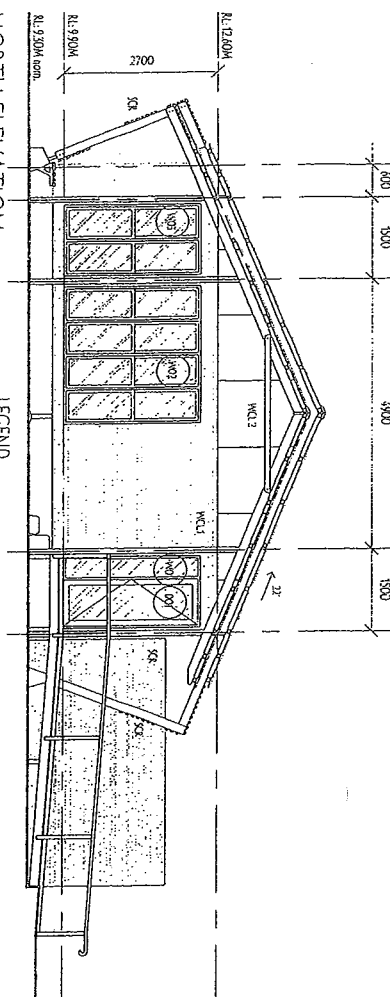

NORTH ELEVATION
1:100

LEGEND
REFER TO SPECIFICATION FOR DETAILED INFORMATION IN RELATION TO ITEMS/MATERIALS
ITEMS
DETAILS

RSH.1 COLORBOND CUSTOMERS ROOF SHEETING TO SPEC
 RSH.2 POLYCARBONATE CUSTOMERS ROOF SHEETING TO SPEC
 SCX SCREEN TO FUTURE DETAIL
 WCL.1 COLORBOND CUSTOMERS WALL CLADDING TO SPEC
 WCL.2 PLYWOOD WALL CLADDING TO SPEC

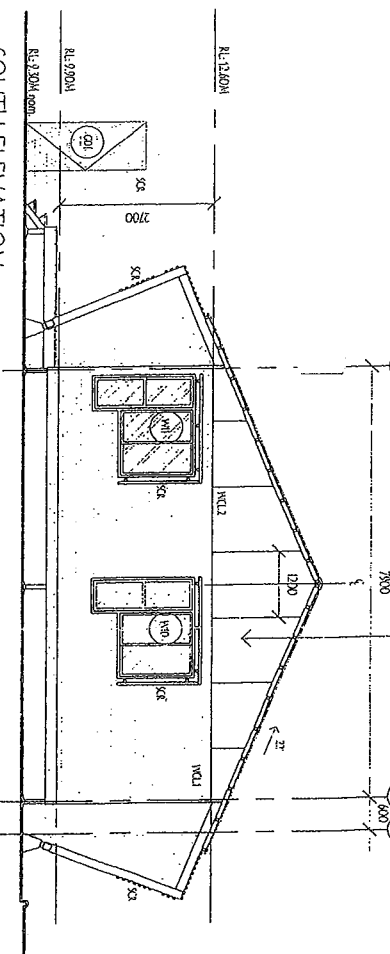

SOUTH ELEVATION
1:100

ATTACHMENT 2: ELEVATIONS

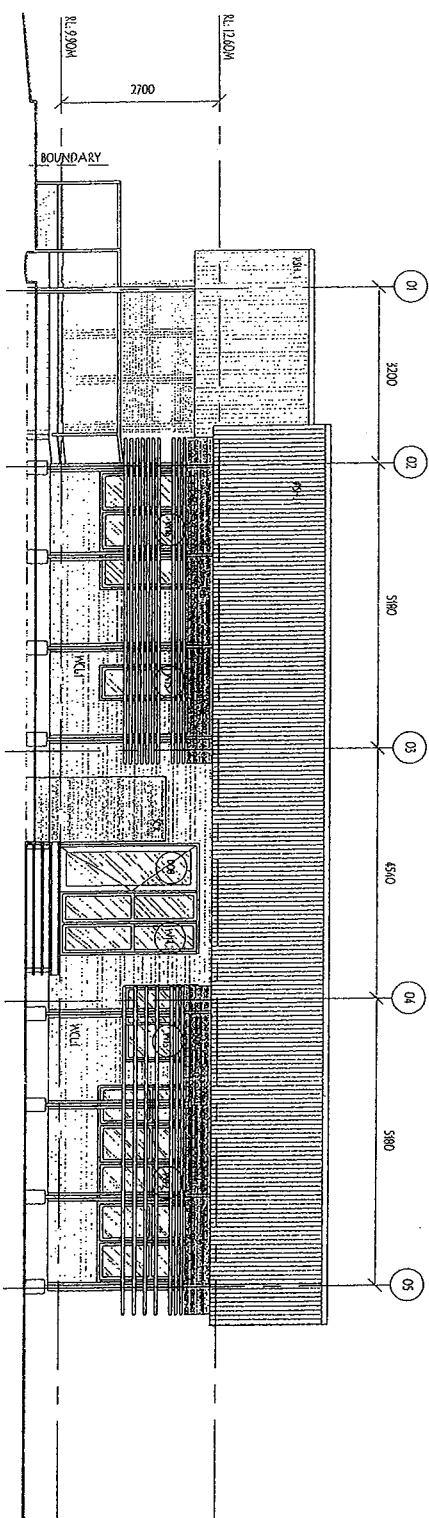

WEST ELEVATION
1:100

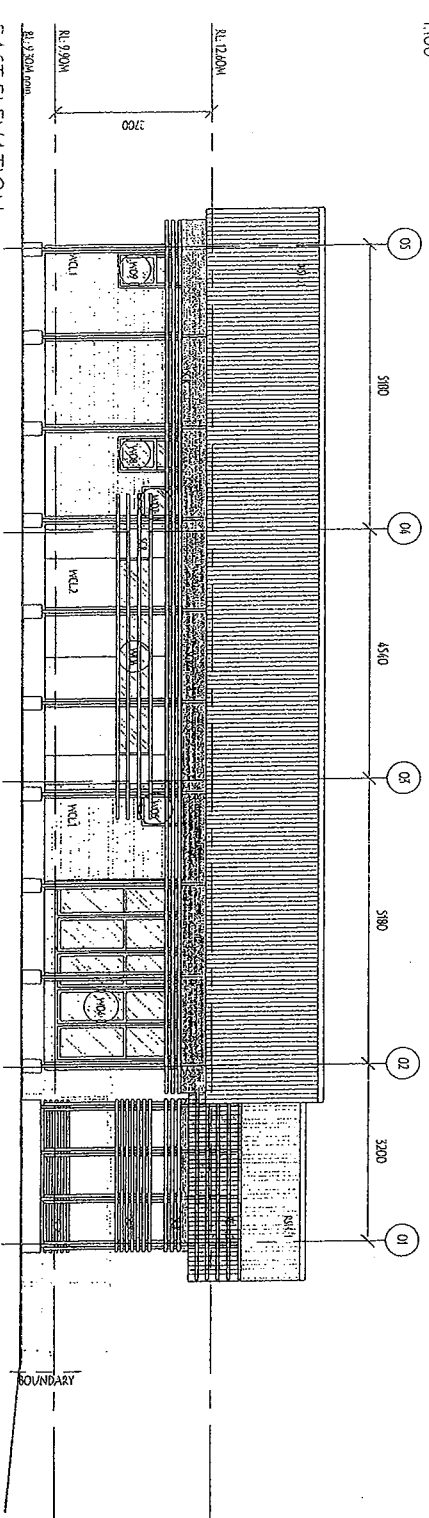

EAST ELEVATION
1:100

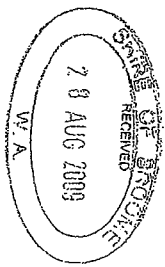

A 9/08/09 PLANNING APPROVAL AMENDMENTS
 DRAWN: NGL
 CLIENT: MR & MRS FURDEORTH
 PROJECT: RUDOR
 PRODUCT: DENTAL SURGERY @
 40 CARRARON STREET, BROOME
 DRAWING TITLE: A201/A
 ELEVATIONS
 ABR: 93 156 583 992
 REGISTRATION #: 3336
 P O BOX 3199
 BROOME WA 6725
 P: (08) 9192 5350
 F: (08) 9193 5349
 ENCAW
 ARCHITECT

ATTACHMENT 2: SECTION

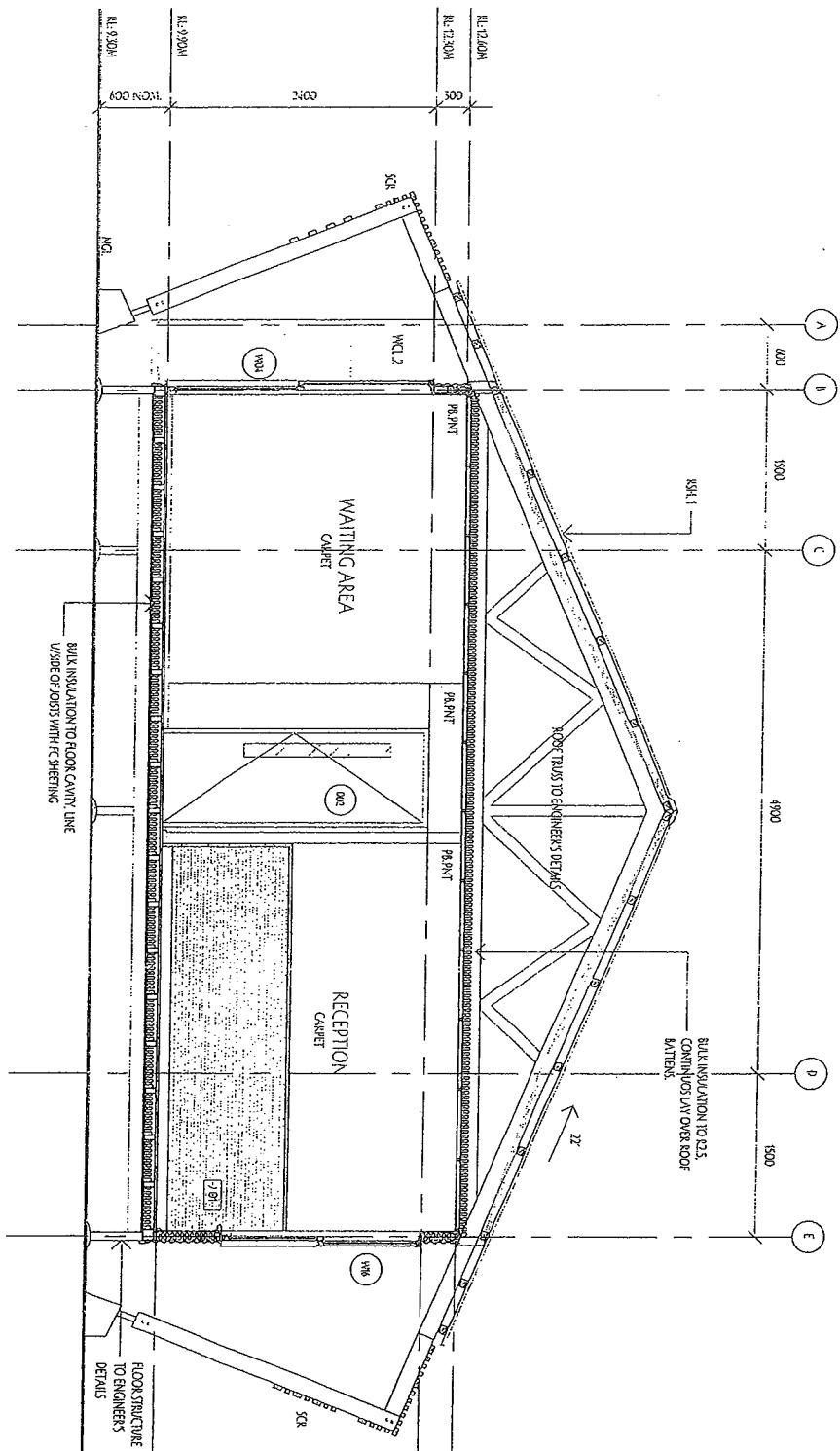

SECTION B
1:50



LEGEND

REFER TO SPECIFICATION FOR REFERENCE INFORMATION
IN RELATION TO ITEM/MATERIAL.

- | | |
|----------------------|---|
| ITEM | DETAILS |
| PLASTERBOARD | |
| PAINT FINISH TO SPEC | |
| PAINT | |
| KSH 1 | COLORBOND CUSTOMERS ROOF SHEETING TO SPEC |
| KSH 2 | POLYCARBONATE CUSTOMERS ROOF SHEETING TO SPEC |
| KSH 3 | SCREEN TO FUTURE DETAIL |
| KSH 4 | COLORBOND CUSTOMERS WALL CLADDING TO SPEC |
| KSH 5 | PLYWOOD WALL CLADDING TO SPEC |

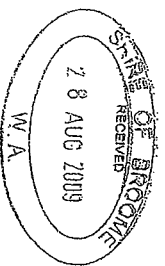

REV.	DATE	DESCRIPTION
A	19/08/09	PLANNING APPROVAL AMENDMENTS

DRAWING TITLE: SECTION 2/4
 PROJECT: 40 CARNARVON STREET, BROOME
 CLIENT: MR & MRS F. RUDOPH
 PROJECT #. RUDOP
 DENTAL SURGERY @

SCALE: 1:50 @ A3
 DRAWING TITLE: SECTION 2/4
 A3021/A

ABN: 93 156 583 992
 Registration # 12326
 P O BOX 5499
 BROOME WA 6725
 P: (08) 9192 5350
 F: (08) 9192 5350
 ARCHITECTS
 ENGAW
 ARCHITECTS

ATTACHMENT 2: SECTION

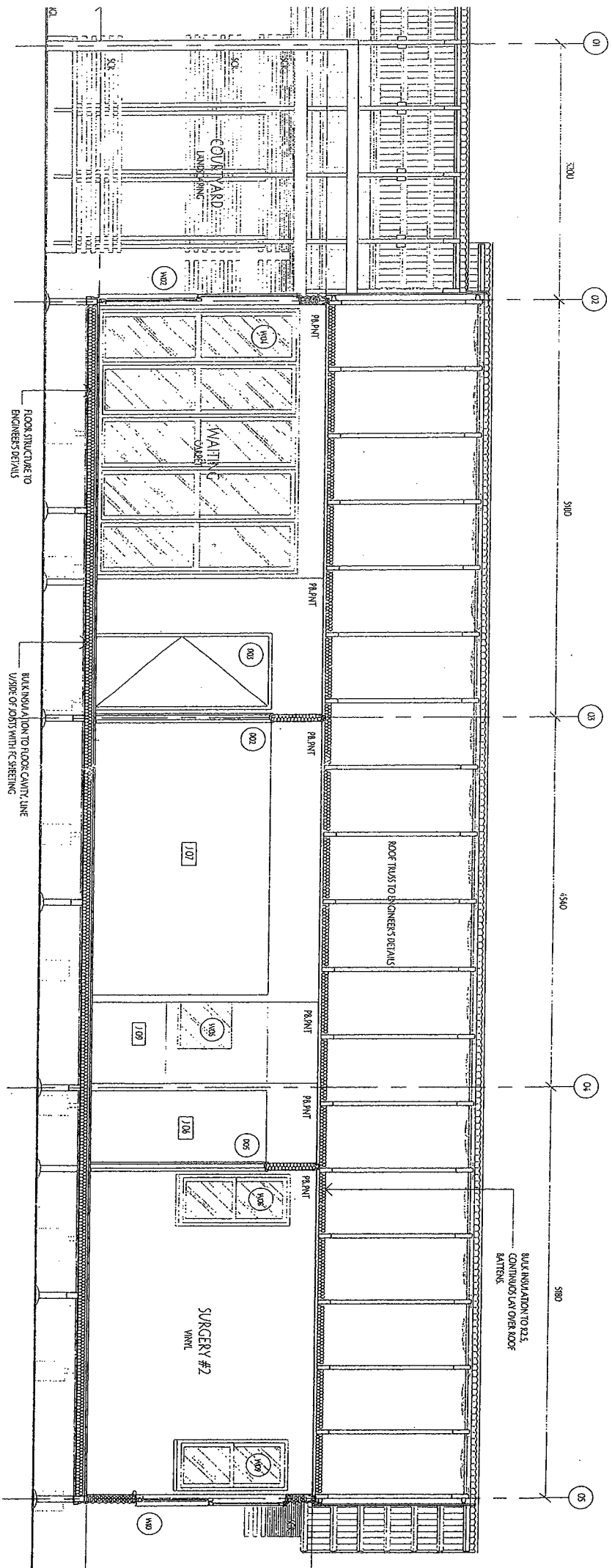

SECTION D

1:50



LEGEND
 REFER TO SPECIFICATION FOR DETAILED INFORMATION
 IN RELATION TO THE MATERIALS.

DETAILS

- WB PLASTERBOARD
- WNT PAINT FINISH TO SPEC
- CSH 1 CONCRETE ON FORMWORK ROOF SHEETING TO SPEC
- CSH 2 POLYCARBONATE CUSTOMERS ROOF SHEETING TO SPEC
- SCR SCREEN TO FINISH DETAIL
- COLORBOND CUSTOMER WALL CLADDING TO SPEC
- WCL 1 PLYWOOD WALL CLADDING TO SPEC
- WCL 2

A 10/08/09 PLANNING APPROVAL AMENDMENTS

DRAWING NO: 130 @ A5
 CLIENT: MR & MRS F RUDOLPH
 PROJECT: DENTAL SURGERY @ 40 CARNARVON STREET, BROOME
 SCALE: 1:50 @ A5
 PROJECT #: RUD01
 ARCHITECT: ENGLAW ARCHITECTS
 ADDRESS: 130 CARNARVON STREET, BROOME WA 6725
 PHONE: (08) 9192 5550
 FAX: (08) 9193 5549
 EMAIL: info@englaw.com.au
 WEBSITE: www.englaw.com.au

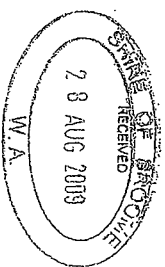

ATTACHMENT 3: OFF SITE PARKING BAYS

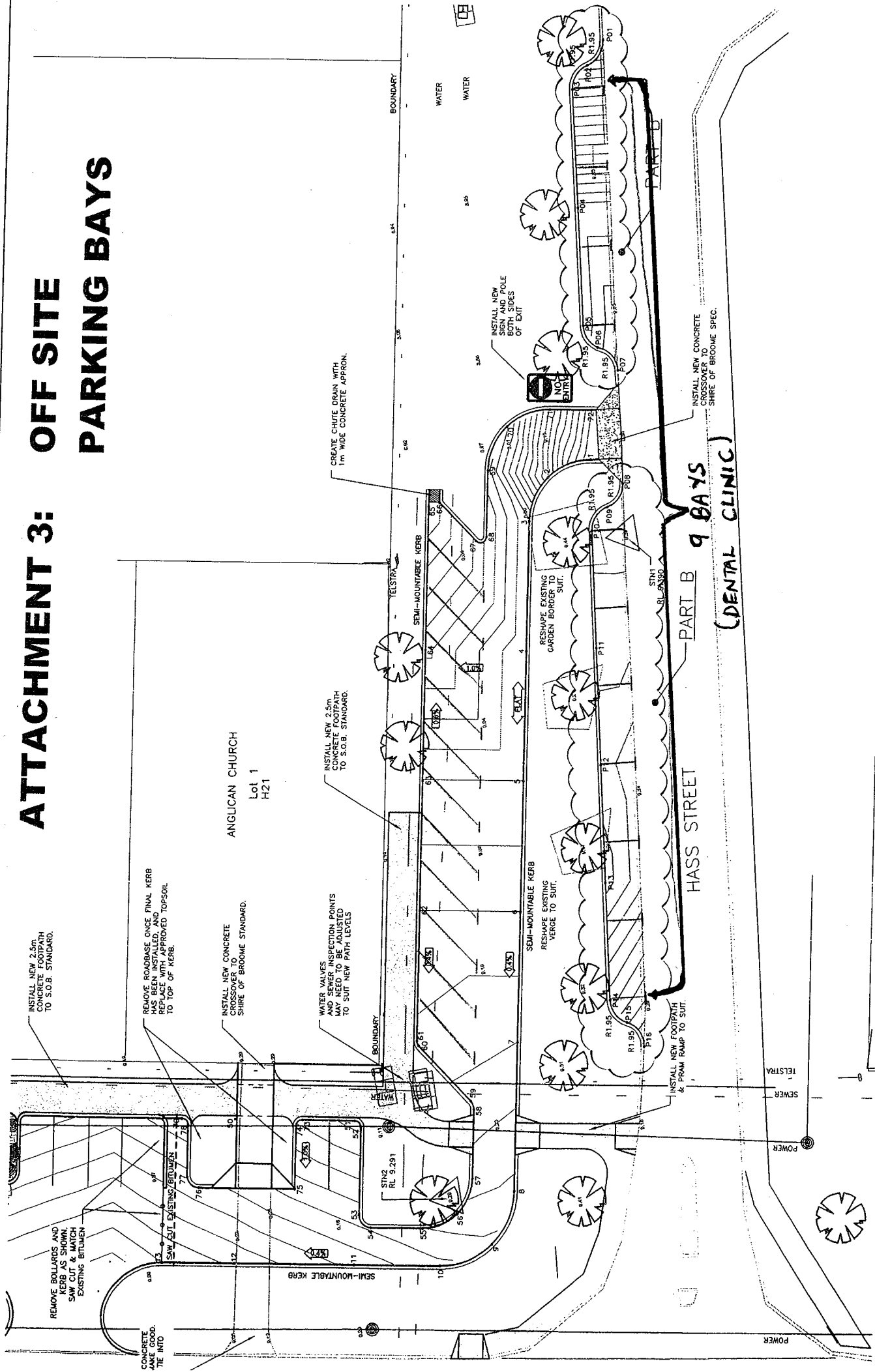

INSTALL NEW 2.5m CONCRETE FOOTPATH TO S.O.B. STANDARD.

REMOVE ROADBASE ONCE FINAL KERB HAS BEEN INSTALLED, AND RE-APPROVED TOPSOIL TO TOP OF KERB.

INSTALL NEW CONCRETE CROSSOVERS TO SHIRE OF BROOME STANDARD.

WATER VALVES AND SEWER INSPECTION POINTS AND JET BOX PLACED TO SUIT NEW PAV. LEVELS.

INSTALL NEW 2.5m CONCRETE FOOTPATH TO S.O.B. STANDARD.

CREATE CHUTE DRAIN WITH 1m WIDE CONCRETE APPROX.

INSTALL NEW SIGN AND POLE BOTH SIDES OF EXIT

INSTALL NEW CONCRETE CROSSOVER TO SHIRE OF BROOME SPEC.

REMOVE BOLLARDS AND KERB AS SHOWN. SAW CUT & MATCH EXISTING BITUMEN

CONCRETE TO BE POURED INTO

Orthing	Elevation
3352.606	9.118
3352.932	9.168
3352.531	
3353.792	
3352.989	

CONSTRUCTION NOTES:

CFENPRAI

KEDDING

— 1:50 SCALE FOR REFERENCE —

