

**Location Plan – Reserve 49242, Lot 501 on Deposited Plan 57639, Clementson Street, Broome.**

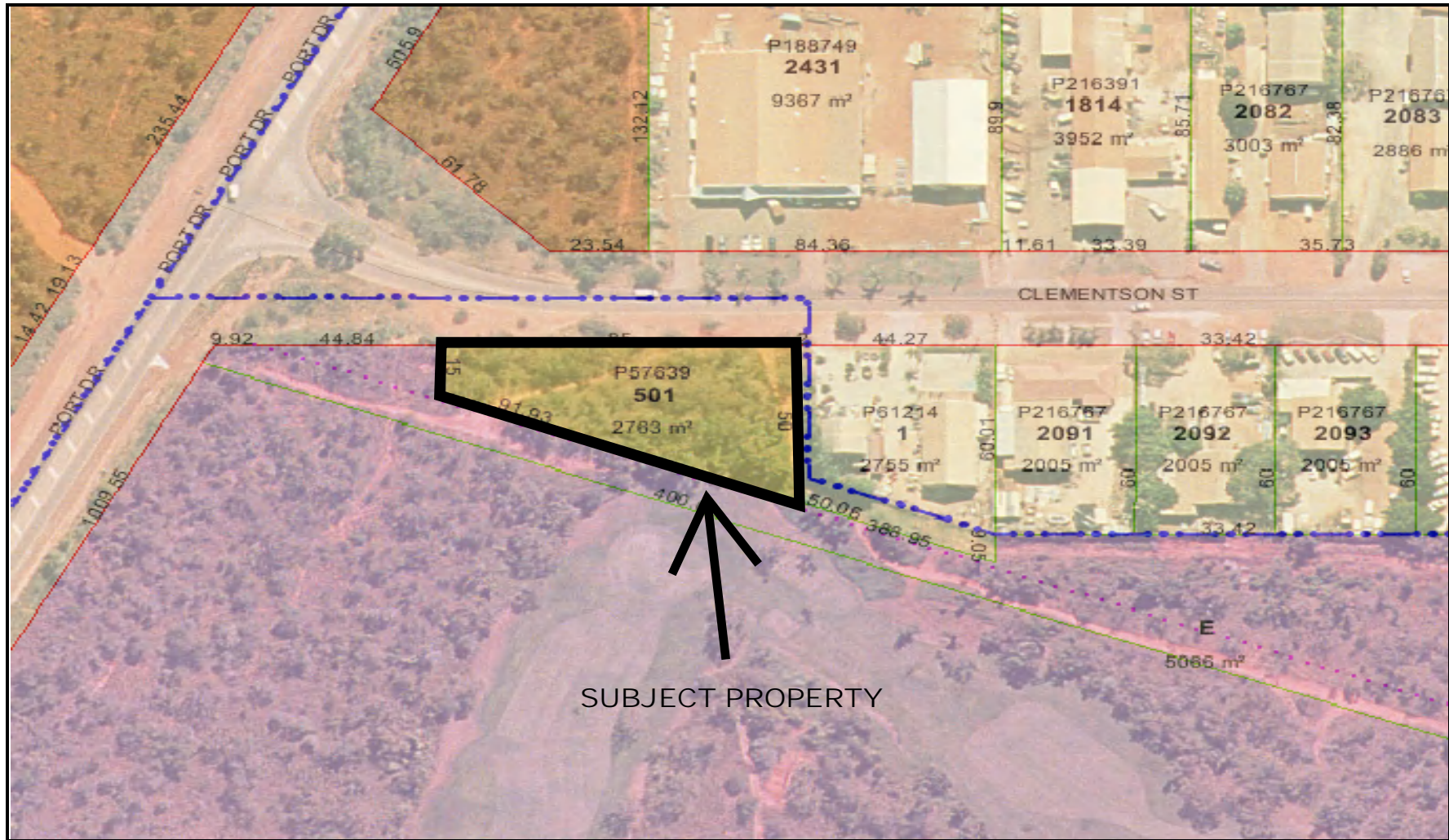

WESTERN AUSTRALIA  
LAND ADMINISTRATION ACT 1997  
TRANSFER OF LAND ACT 1893 AS AMENDED

## MANAGEMENT ORDER (XE)

### RESERVE DESCRIPTION (NOTE 1)

RESERVE DESCRIPTION (NOTE 1)	EXTENT	VOLUME	FOLIO
49242	Whole	0000 3148	000 254

### MANAGEMENT BODY (NOTE 2)

The Shire of Broome of Post Office Box 44, Broome WA 6725.

### CONDITIONS (NOTE 3)

1. To be utilised for the designated purpose of "Community Purposes" only.
2. Power to lease (or sub-lease or licence) for the designated purpose is granted for the whole or any portion thereof for any term not exceeding twenty-one (21) years from the date of the lease subject to the approval in writing of the Minister for Lands being first obtained to each and every lease or assignment of lease, pursuant also to the provisions of section 18 of the Land Administration Act 1997.

THE MINISTER FOR LANDS (IN THE NAME OF AND ON BEHALF OF THE STATE OF WESTERN AUSTRALIA) ORDERS THAT THE CARE, CONTROL AND MANAGEMENT OF THE ABOVE RESERVE BE PLACED WITH THE ABOVE DESCRIBED MANAGEMENT BODY FOR THE PURPOSE FOR WHICH THE LAND IS RESERVED UNDER SECTION 41 OF THE LAND ADMINISTRATION ACT 1997, AND FOR PURPOSES ANCILLARY OR BENEFICIAL TO THAT PURPOSE SUBJECT TO THE CONDITIONS STATED ABOVE

Dated this 21<sup>ST</sup> day of AUGUST in the year 2007

ATTESTATION

  
PROJECT OFFICER  
KIMBERLEY REGION

STATE LAND SERVICES



85000

CLEMENSTON STREET

PATHWAY

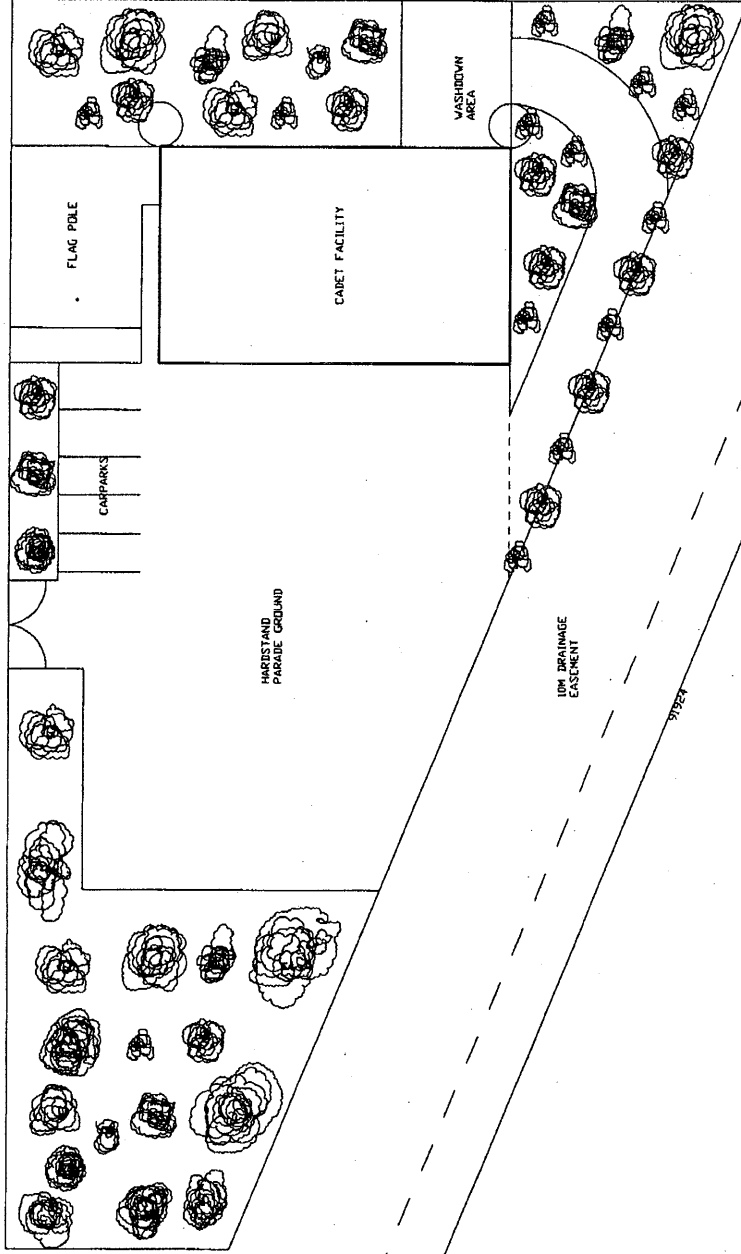

00005



SCALE (M)  
A4 1:500

MEMBER	DESCRIPTION	DATE
A		
B		
C		

Registered Professional Engineer 349317

Mr. John R. Hart

MIEAust CPENG

(Civil / Structural)

Signature: *John R. Hart* Date: 18/12/10

Registered on the NPER in the area of practice of Civil / Structural

National Professional Engineers Register



N P E R

PROJECT: PROPOSED 14.7M X 23.8M CADET FACILITY

CLIENT: SPOTLESS LOCATION: LOT 50A, CLEMENSTON ST, BROOME

ACAME PTY LTD

CONSULTING CIVIL STRUCTURAL & MECHANICAL ENGINEERS

243 Princes Highway Milton. (02)4455343 Fax (02)4455624 Mob. 0416091744

File: 26808-001

Drwg: DM2010-007

Date: 18/3/2010

Drawn: K.L.