

Attachment 1

COUNCIL
Item No. **9.3.2**
No. Pages **4**

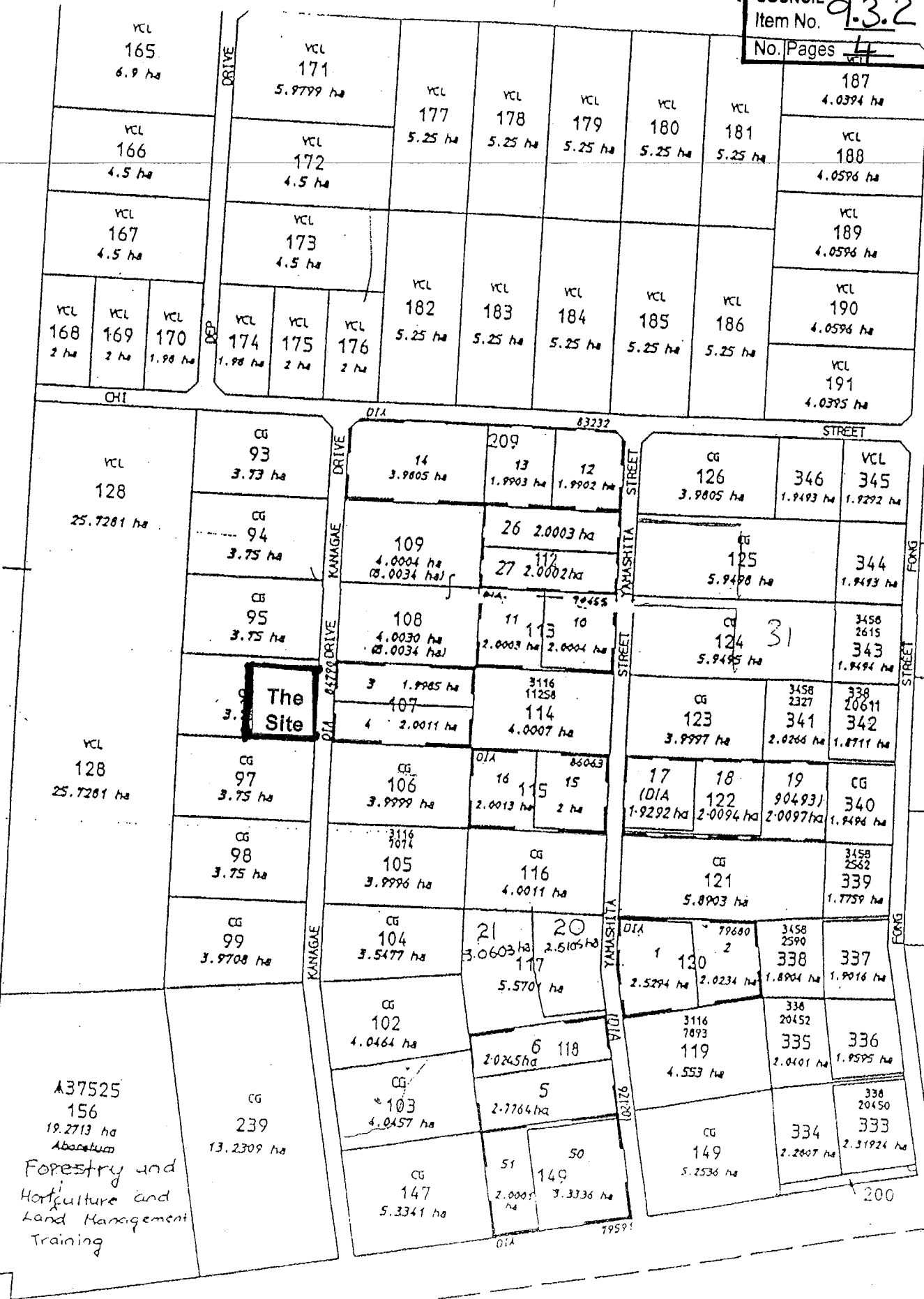

The Site

A44456
360
2460m²
Afforestation Site

A37525
156
19.2713 ha
Absolute
Forestry and
Horticulture and
Land Management
Training

200

ABLUTION BLOCK.

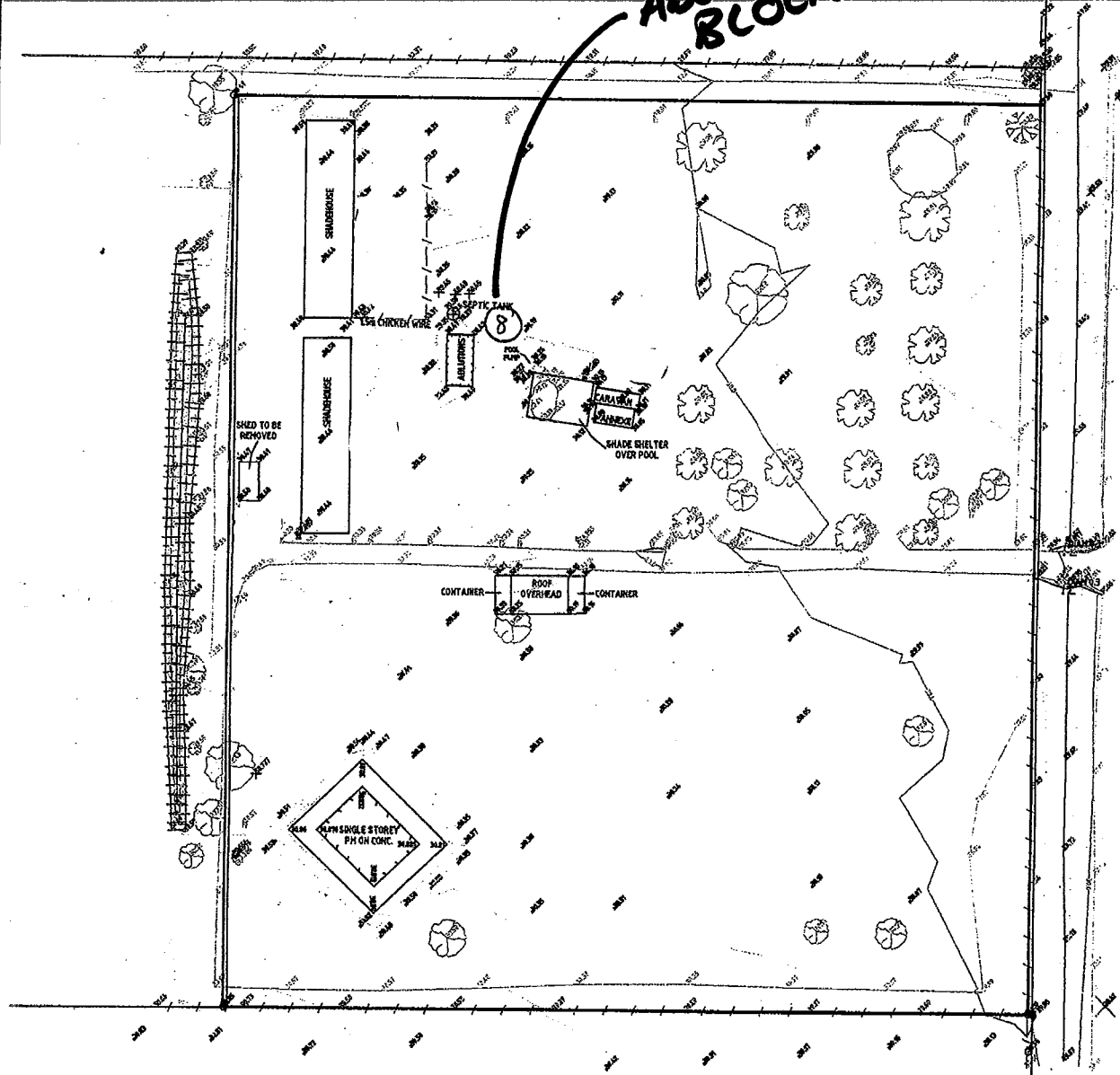

KANAGAE DRIVE

NOTES
 This plan has been prepared for the client and should not be used for any other purpose unless authorized by Whelans (Pty) Ltd.
 The location of subsurface boundaries shown has been extracted from Landgate's database on 08/11/09 and are subject to survey.
 Prior to the commencement of any work, relevant authorities should be contacted for the location of underground services.
 Levels are based on AHD and derived from GDA 84/92 60.
 This note is an integral part of the plan.

SHIRE OF BROOME
 RECEIVED
 4 OCT 2010
 V.A.

LEGEND		
--- CONCRETE EDGE	--- BUILDING	+ SEWER INSPECTION SHAFT
--- BITUMEN EDGE	--- FENCE	+ NATURAL SURFACE LEVEL
--- DRIVEWAY EDGE	⊙ ELECTRIC DOME	∩ INVERT LEVEL
BANK TOP	⊙ POWER POLE	⊙ TREE
--- BANK BOTTOM	⊙ TELECOM CABLE MARKER	⊙ PEG
--- BOUNDARY LINE	⊙ TELECOM PIT OR BOX	x SPIKE
--- MAJOR CONTOUR	⊙ RETIC VALVE	
--- MINOR CONTOUR (Contour Interval 0.2m)	⊙ WATER TAP	

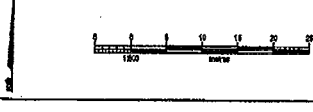

SCALE: 1:500	DATE DRAWN: 30/09/2010
VDRAWN: AHD	DRAWN BY: KJG
VDATA: BR094	CHECKED BY: JH
SURV DATE: 23/09/2010	DATA FILE: 060630_and_100823_fa_Plane
SURVOR: JH & RO	
DRAWN: 08747-120	
FILE: S:\Projects\06747\Survey\8747\Items\Item120100923L\0300 Kanagae.dwg	

FEATURE SURVEY
 LOT 300 KANAGAE DRIVE
 12 MILE, BROOME
 © This plan must not be reproduced without the permission of WHELANS
 CLIENT: DEREK SAUNDERS

REV	0
PLAN	08747-011
DATE	10/10/2010
SCALE	A2: 1:500

Attachment 3 (1 of 2)

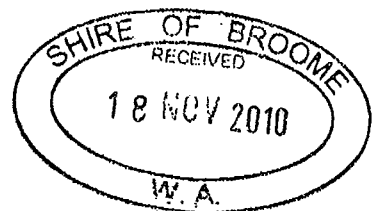
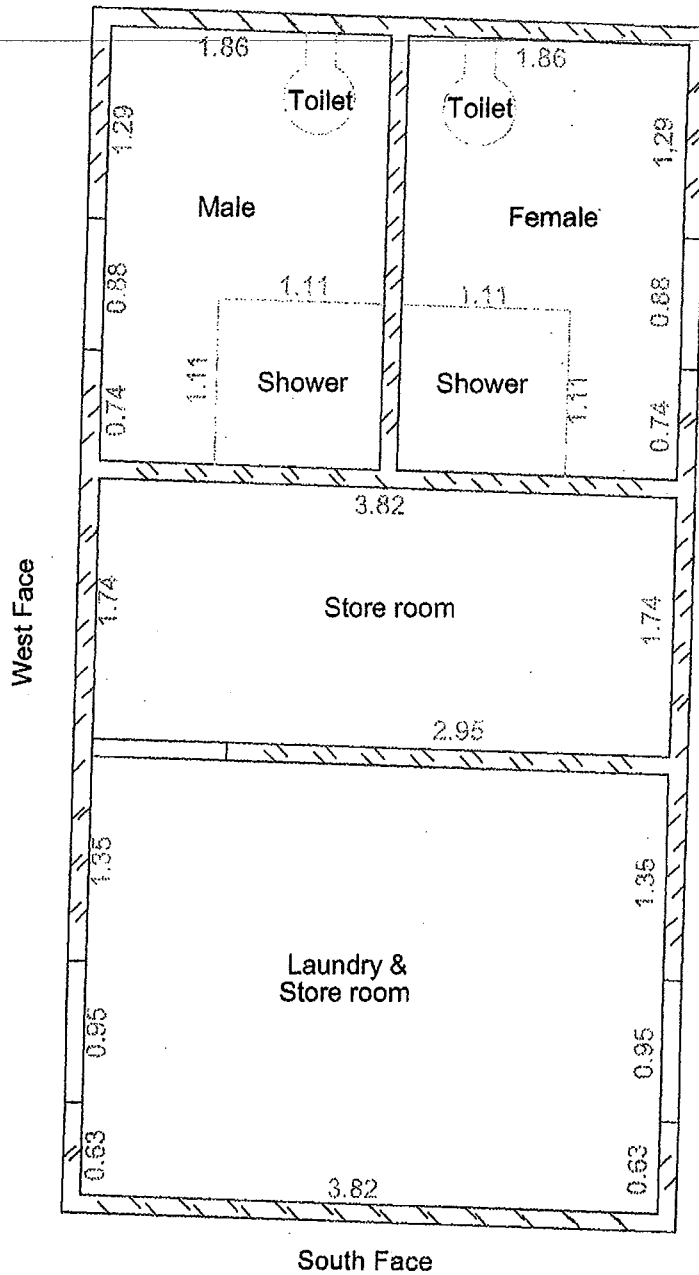

DATE DRAWN: 18-Nov-2010	SCALE: 1:50
JOB No: 06747 Item 120	V DATUM: n/a
SURVEYOR: JH	H DATUM: None
DRAWN BY: JonH	SURVEY DATE: 14th November, 2010
CHECKED BY:	

S:\Projects\0610747\survey\item\item120\November 2010_Elevations\101114.F

whelans



133 Scarborough Beach Road, PO Box 99
Mount Hawthorn, 6016 Western Australia
Phone: (08) 9443 1611, Fax: (08) 9444 3901
Email: whelans@whelans.com.au

Lot 300 Kanagae Drive
12 Mile, Broome
Ablution Building & Caravan

CLIENT: D. Saunders
PLAN No: Ablution Building | ORIG SIZE: A4 | SHEET OF

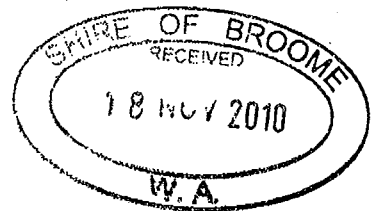
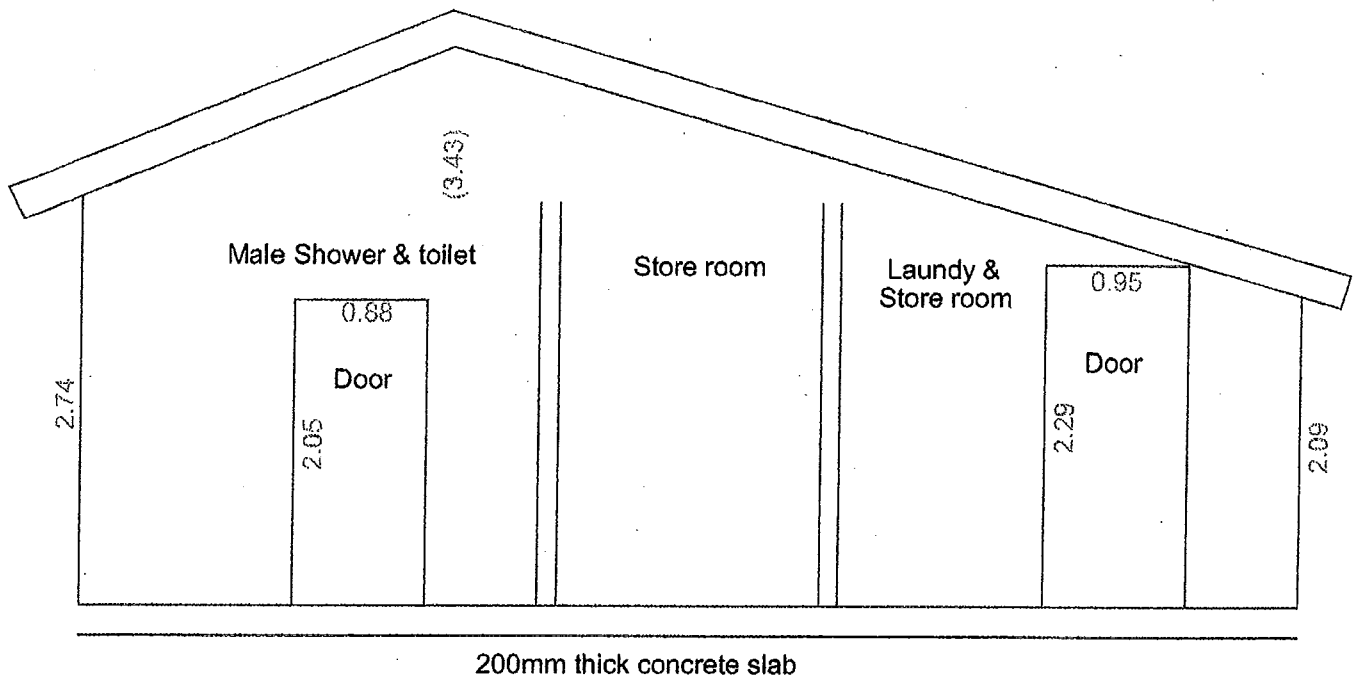
must not be reproduced without the permission of WHELANS. Cadastral dimensions are subject to survey.



DATE DRAWN: 18-Nov-2010	SCALE: 1:50	 <p>133 Scarborough Beach Road, PO Box 99 Mount Hawthorn, 6016 Western Australia Phone (08) 9443 1511, Fax (08) 9444 3901 Email: whelans@whelans.com.au</p>	Lot 300 Kanagae Drive 12 Mile, Broome Ablution Building & Caravan CLIENT: D. Saunders
JOB No: 06747 Item 120	V DATUM: n/a		
SURVEYOR: JH	H DATUM: None		
DRAWN BY: JanH	SURVEY DATE: 14th November, 2010		
CHECKED BY:			
FILE: S:\Projects\06747\survey\Items\Item120\November2010_Elevation\101114_Elevation.dwg			PLAN No: Ablutions West Face ORIG SIZE: A4 SHEET OF

This plan must not be reproduced without the permission of WHELANS. Cadastral dimensions are subject to survey.